BMUS

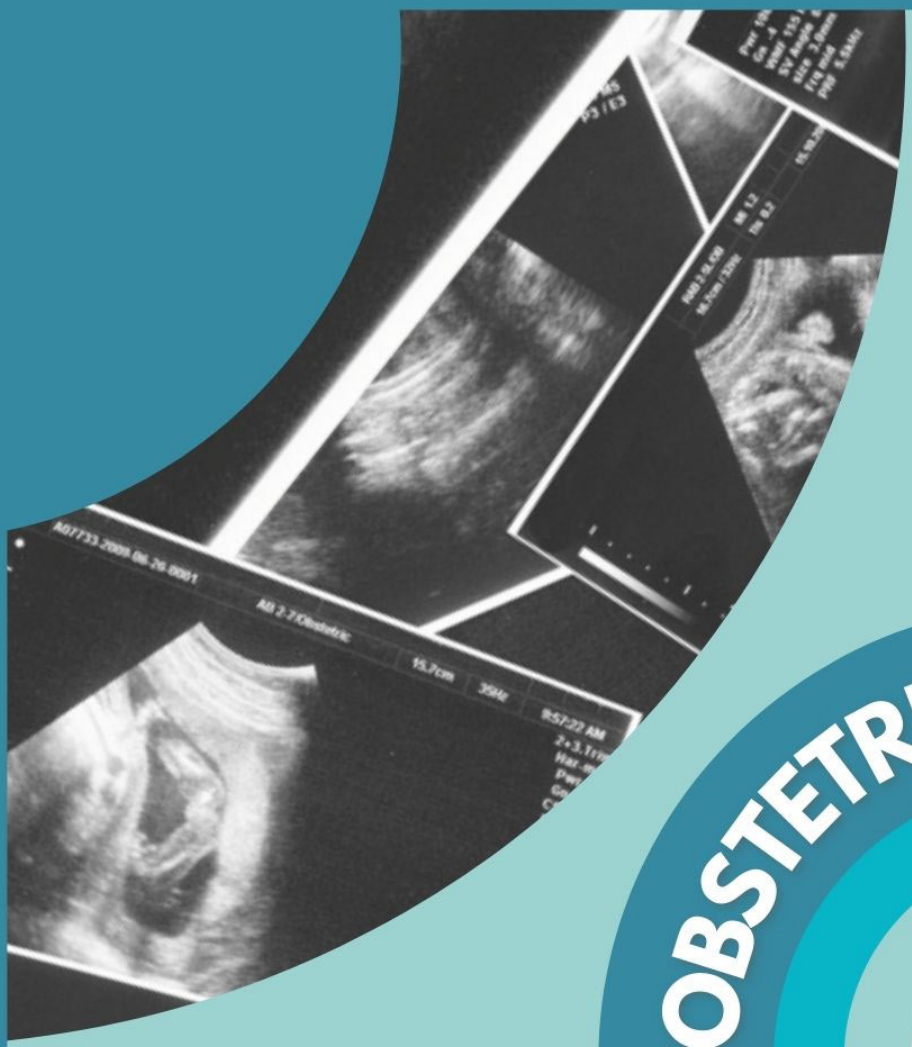

OBSTETRICS STUDY DAY

Holiday Inn,
Reading South, M4

14th October 2021

This course is CPD Approved
Member £100 Non-Member £150

BMUS

Schedule:

9:00	Registration begins
9:30	Welcome Shaunna Smith and Cathy Stewart
9.45	Interesting Cases in Obstetric Ultrasound, Dr Ann-Marie Coady
10.45	Refreshments
11.00	Scanning in the private sector, Cathy Stewart
11.45	The 13-week anomaly scan, Fred Ushakov
12.45	Lunch
1.30	Dopplers in pregnancy – uterine artery, middle cerebral artery and ductus venosus, Alexandra Drought
2.30	Refreshments
2.45	Advances in pre-conception and Early pregnancy imaging, Bill Smith
3.45	Interactive session – abnormalities and key features Cathy Stewart and Shaunna Smith
4.15	Close.

Talks and what will be covered:

Interesting cases – These will be from Dr.Coady and will cover a range of abnormalities across all areas of the fetal body. These will be 20 week abnormalities to ensure minimal overlap with the 13-week anomaly scan lecture.

Scanning in the private sector – discussions about how to set up a service/manage a service in the private sector with considerations surrounding building strong communications with local hospitals for where referrals are required.

13-week anomaly scan – explorations of fetal anatomy at 12-14 weeks to improve abnormality detection at earlier gestations. Looking at areas of anatomy that would normally be underappreciated.

Dopplers in pregnancy – when to perform middle cerebral artery Dopplers and ductus venosus Dopplers in pregnancy with reference to when they are useful for fetal management and what values are normal and abnormal. Understanding of the uterine artery Dopplers and what the values mean in practice.

Interactive session – interactive question and answer session (will require some form of interactive software i.e. Socrates) to recap questions about the day i.e. images of abnormalities with multiple choice questions and images of Doppler traces with multiple choice answers.