



Ultrasound assessment of the liver - normal liver anatomy, ultrasound semantics

Alina Popescu

*Department of Gastroenterology and Hepatology
"Victor Babeș" University of Medicine and Pharmacy
Timișoara*

*"Pius Brânzeu" Emergency County Hospital Timișoara
WFUMB Center of Education, EFSUMB ULC*



Spitalul Clinic Județean de Urgență
„Pius Brânzeu” Timișoara

UCL International
Hepatology
ULTRASOUND COURSE

2026

26TH - 28TH FEBRUARY

LONDON

ROYAL FREE HOSPITAL

BMUS)))

Disclosure of Conflicts of Interest

I herewith declare the following paid or unpaid consultancies, business interests or sources of honoraria payments for the past three years, and anything else which could potentially be viewed as a conflict of interest:

General Electric, Siemens, Mindray – speaker fee

General Electric, Siemens, Mindray, Samsung – research support (loan of equipment)

Liver anatomy

- Anatomical elements
- Vascular structures - portal vein and hepatic artery with their branches, suprahepatic veins
- Bile ducts
- Ligaments
- Relationships with surrounding organs (RK, right adrenal gland, gallbladder, pancreas, stomach, diaphragm)

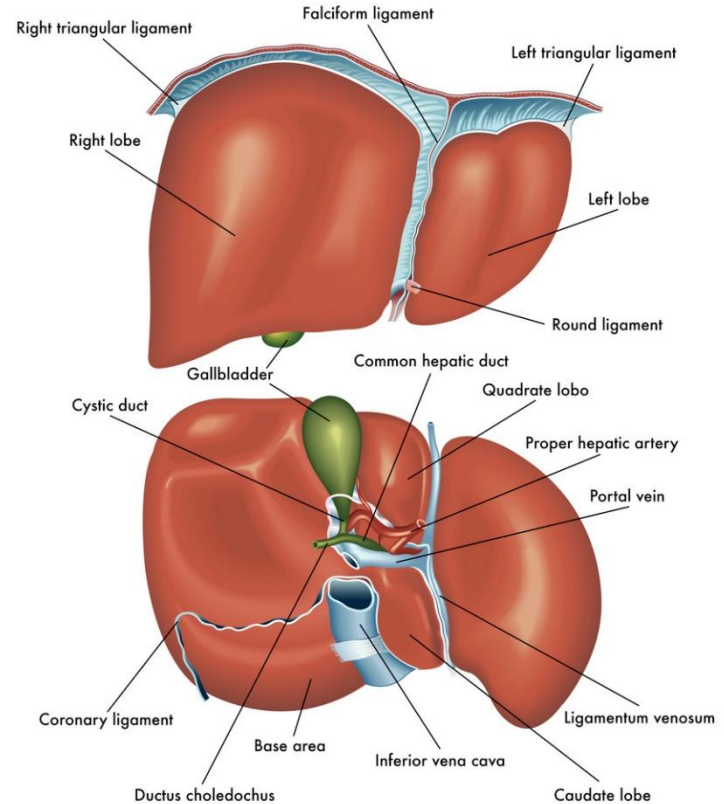

Examination technique

- Patient in fasting conditions
- Complete, systematic sweeping of the entire liver structure in at least 2 sections, transverse and longitudinal, is required
- Identification of vascular structures
- Characterization of liver structure - normally homogeneous
- The liver creates an ultrasound window to examine the organs in the right hypochondrium, e.g. gallbladder, right kidney.

Subcostal right oblique section

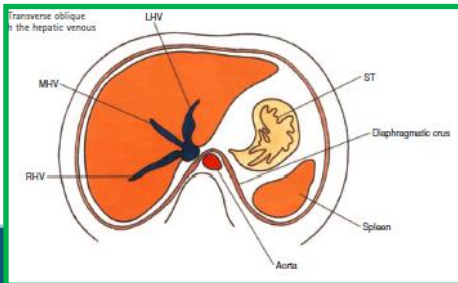
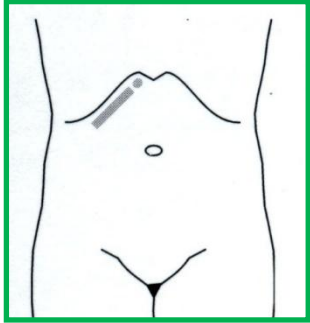

Left liver lobe

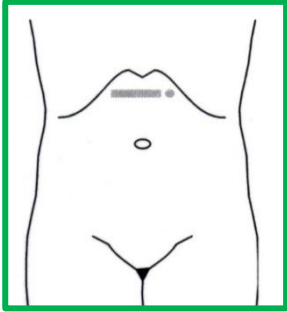

Right liver lobe

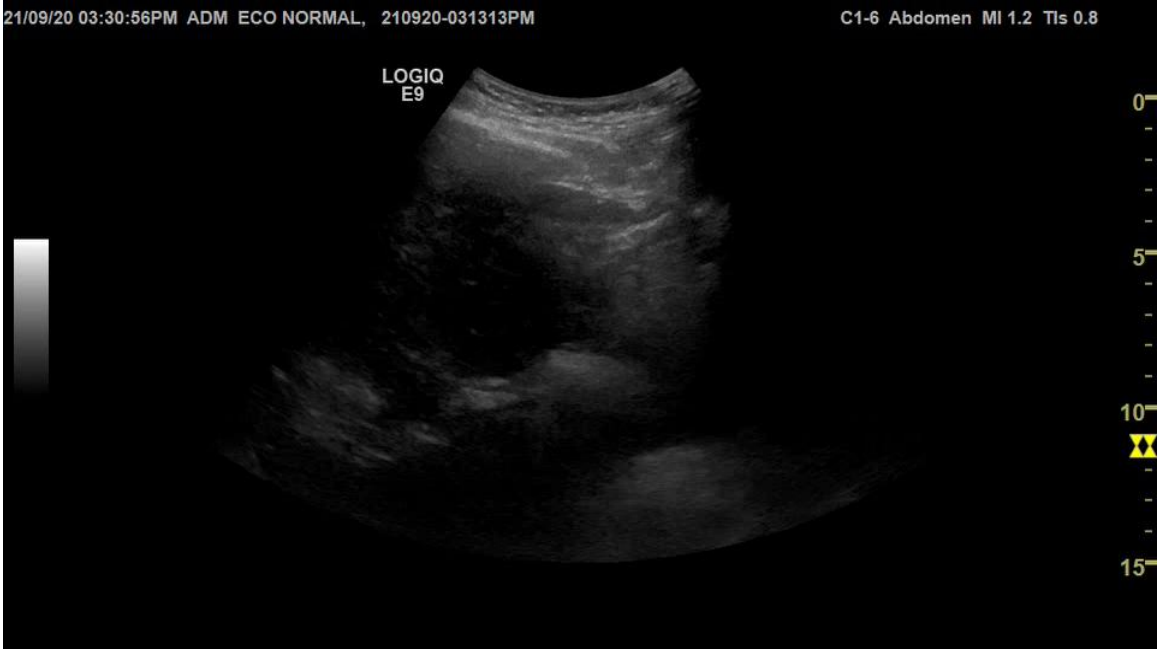
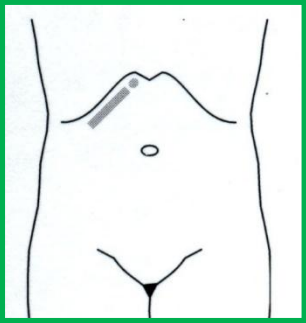

Subcostal right oblique section

- Hepatic veins
- Bifurcation of the portal vein

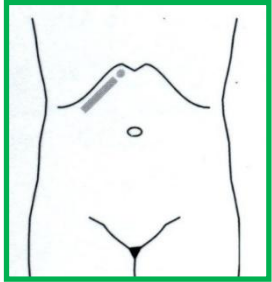

Longitudinal section

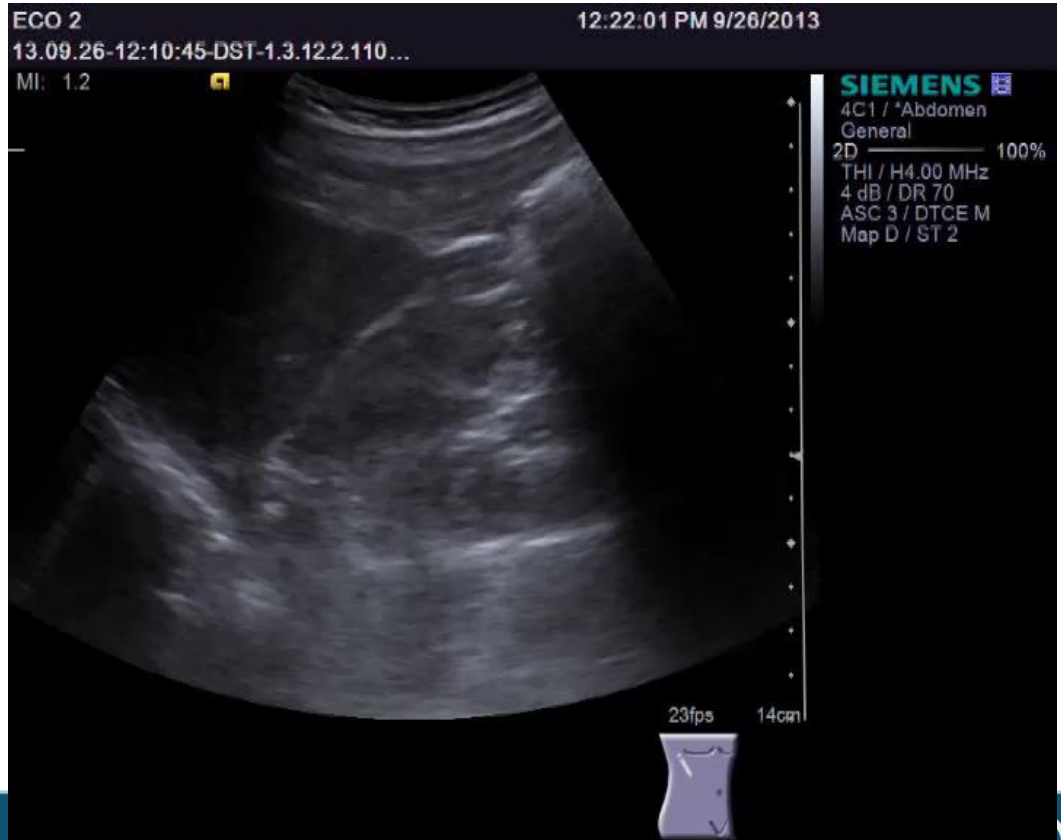
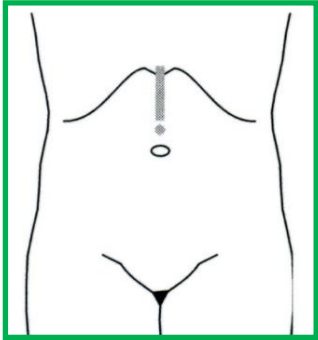

Hilum section

- Perpendicular to the costal rim

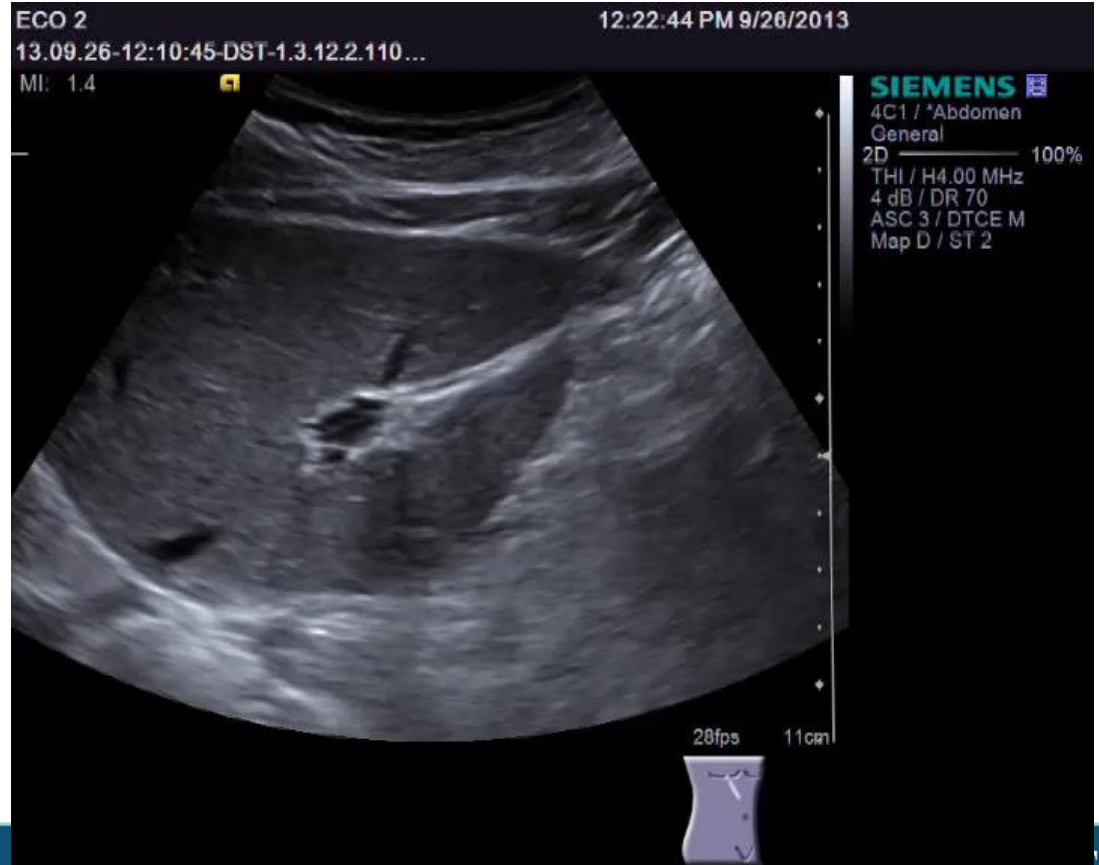

Intercostal sections

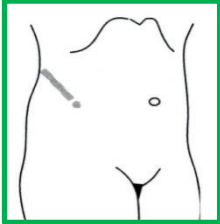

Liver surface

- High frequency probe



Examination criteria - SSOTM

- **Size** - No routine measurement of the liver size is recommended
- **Shape** - normal liver shape - pyramidal
- **Outline** normal liver surface - smooth
- **Texture** - normal liver texture - homogenous
- **Measurement** – caudate lobe



*Christoph F Dietrich, Byung I Choi - Examination of the Liver, in
WFUMB Course Book*

Hyperechoic



Transonic

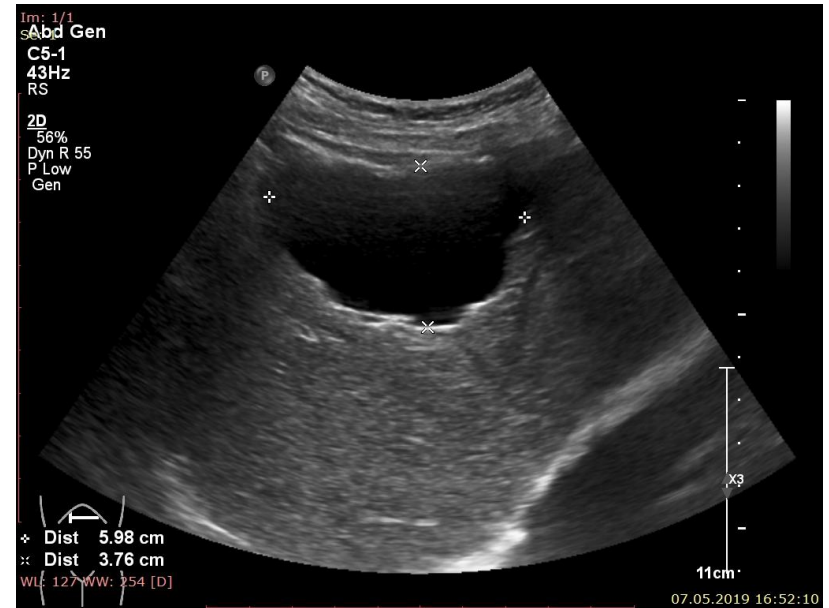

Liver segmentation (Couinaud – 1954)

- Caudate lobe - segment I
- Left liver lobe. - segments I-IV
- Right liver lobe - segments V-VIII

- Each of these segments has its own vascular and biliary architecture. The segments are autonomous units, each unit can be resected without damaging the remaining segments.

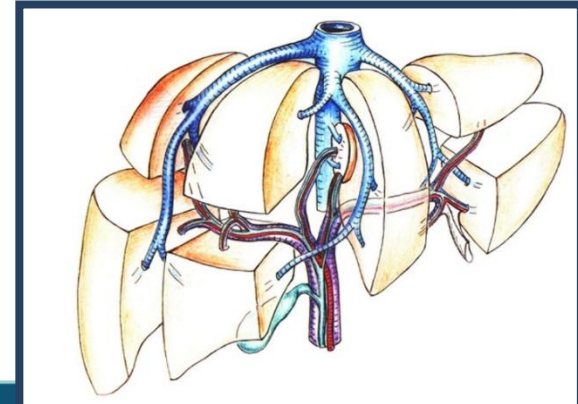
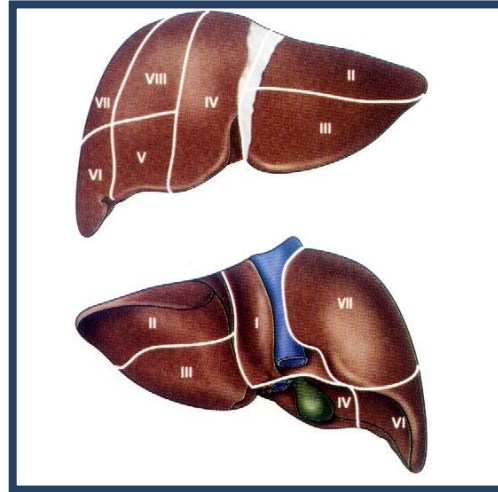

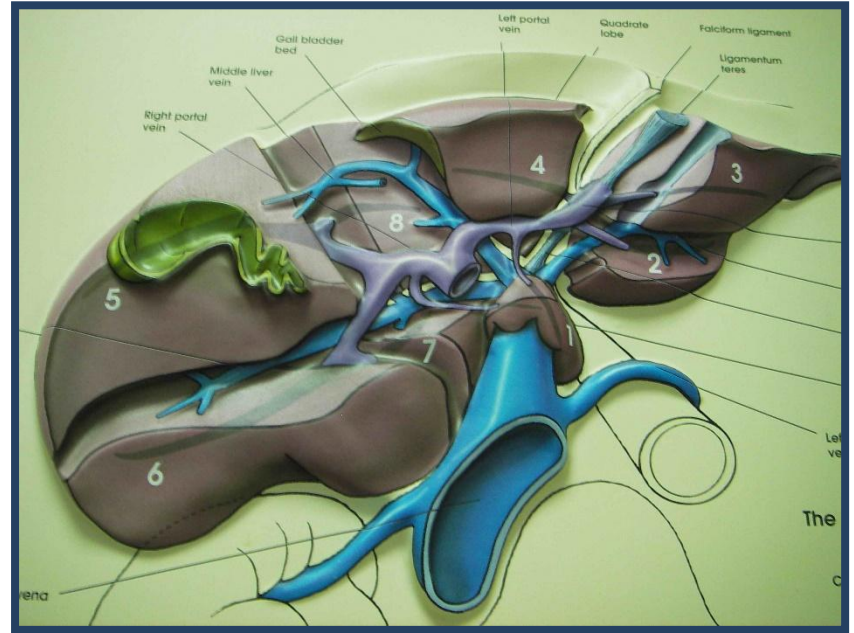
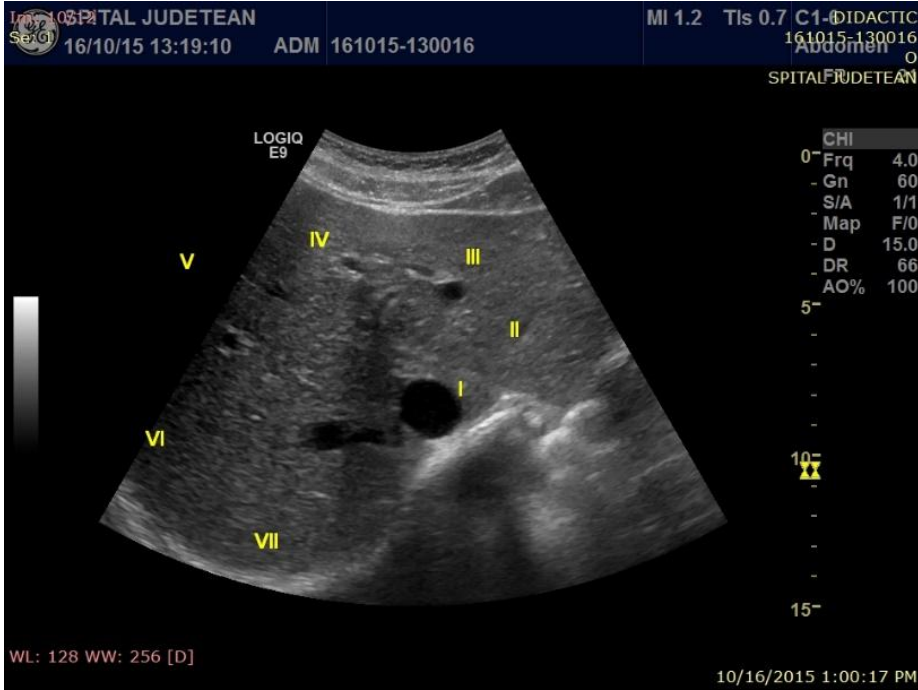

Longitudinal section LLL

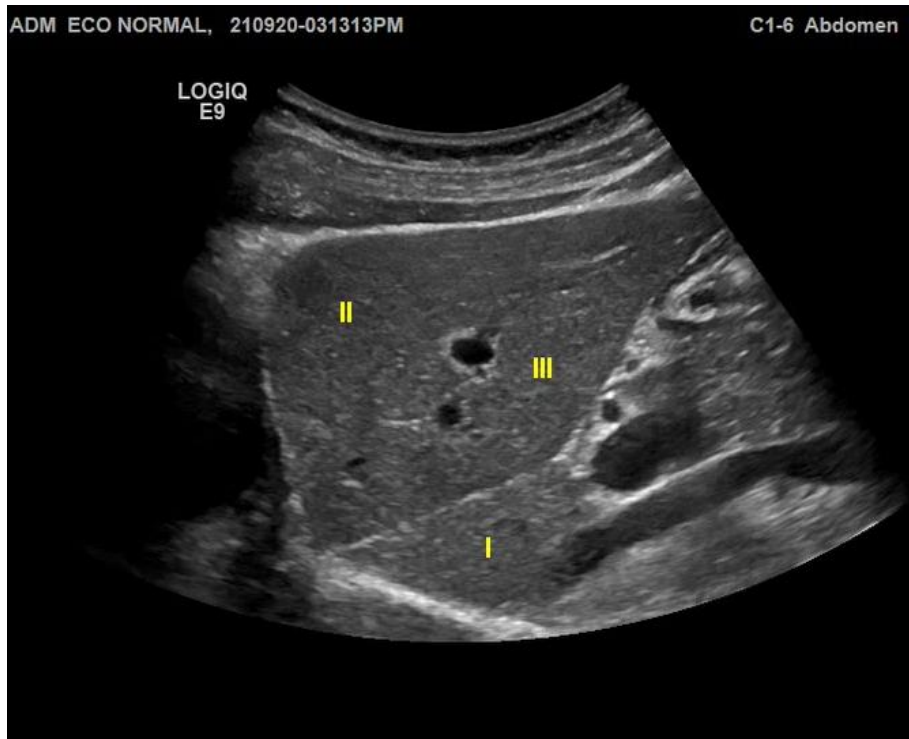
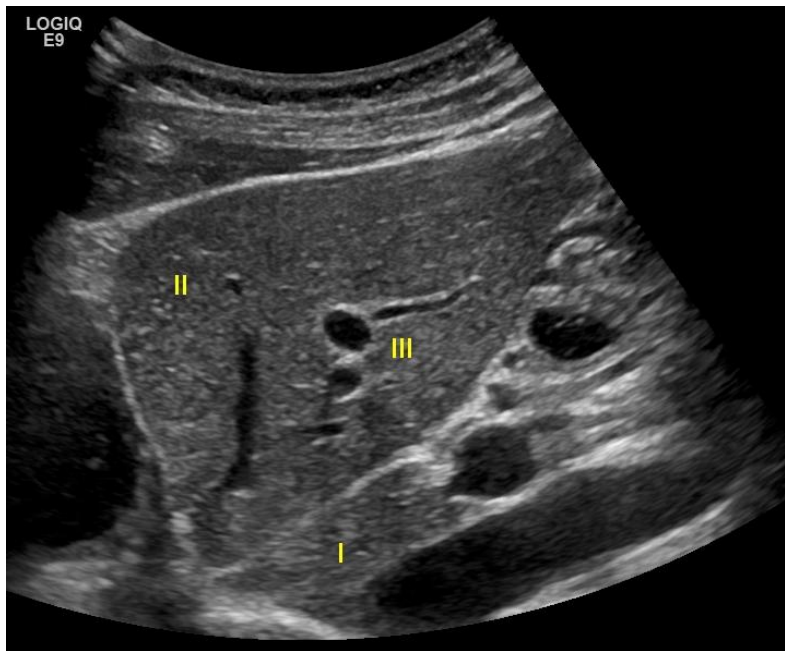

Transverse section LLL

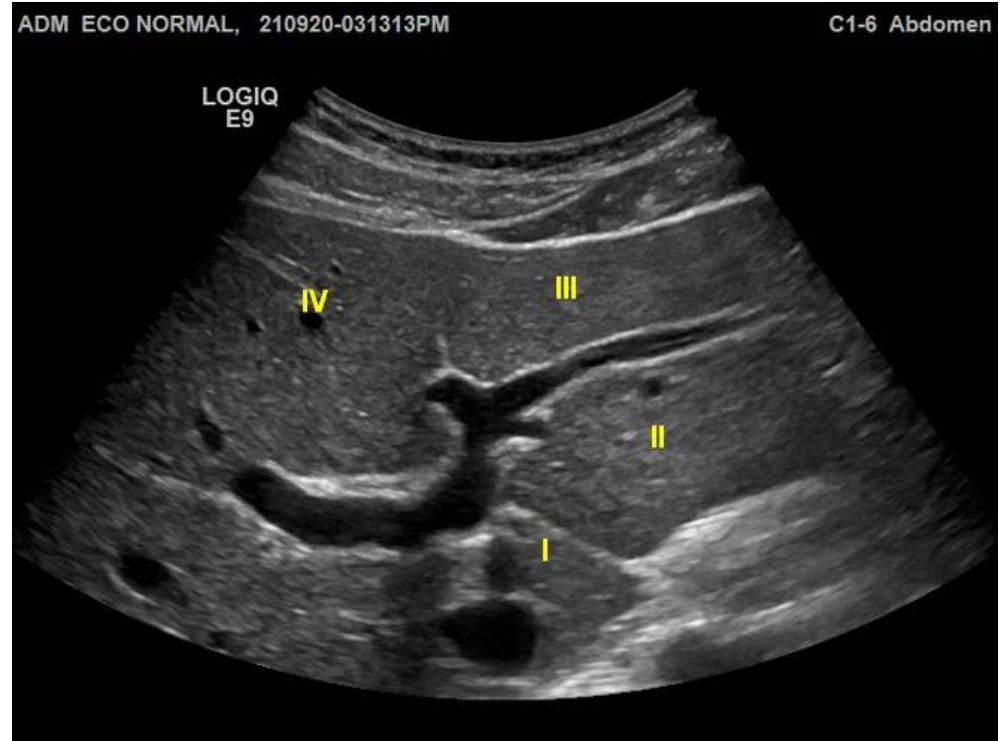
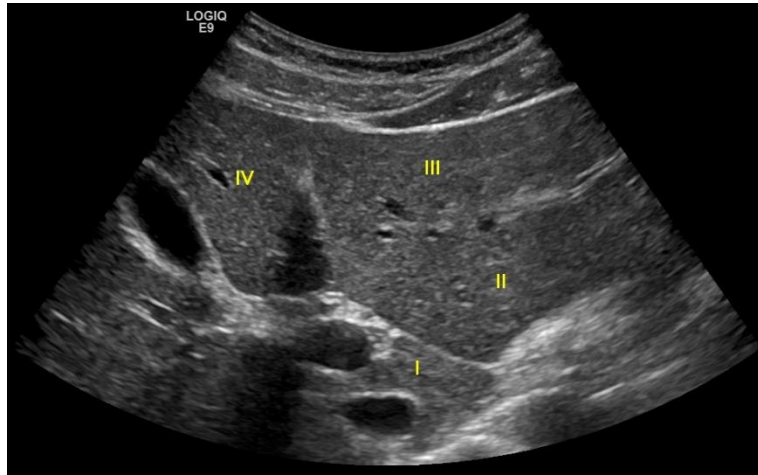

Longitudinal section RLL

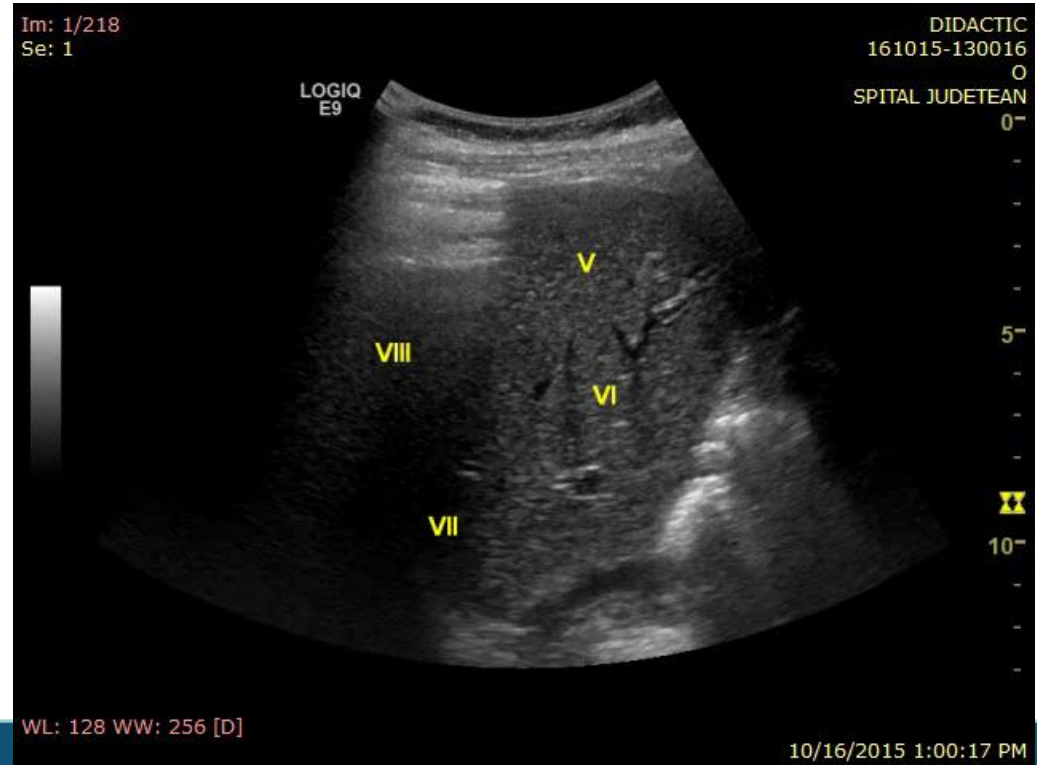
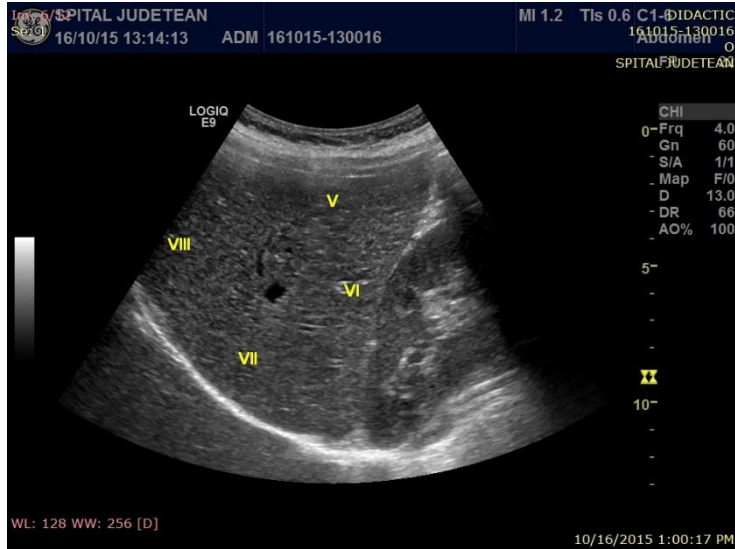

Transverse section RLL

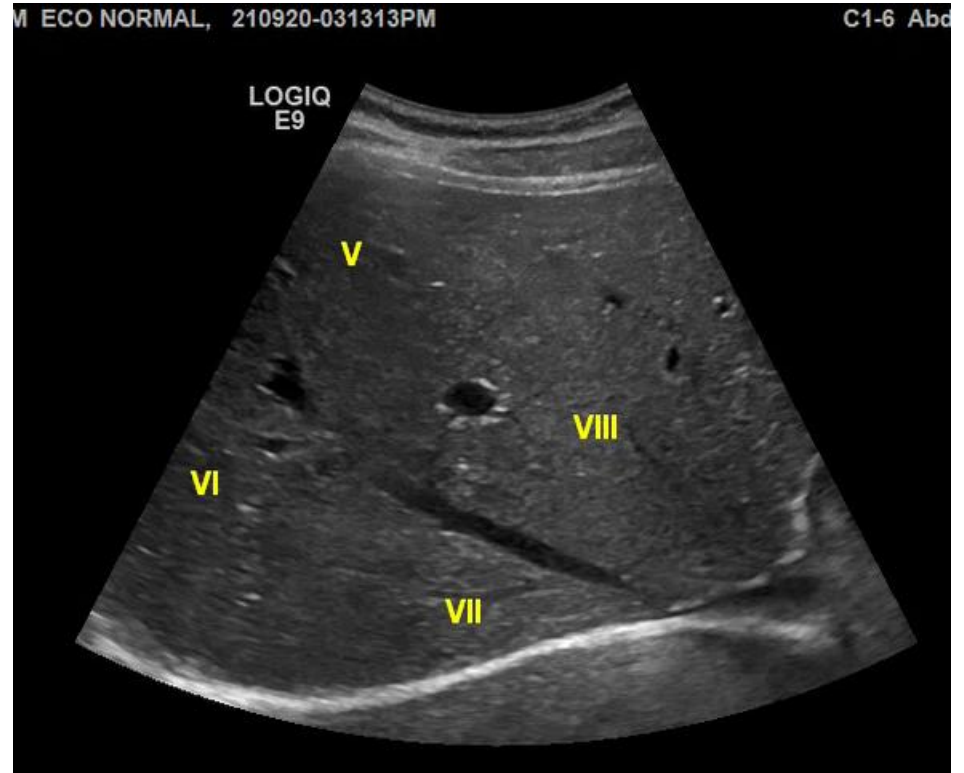
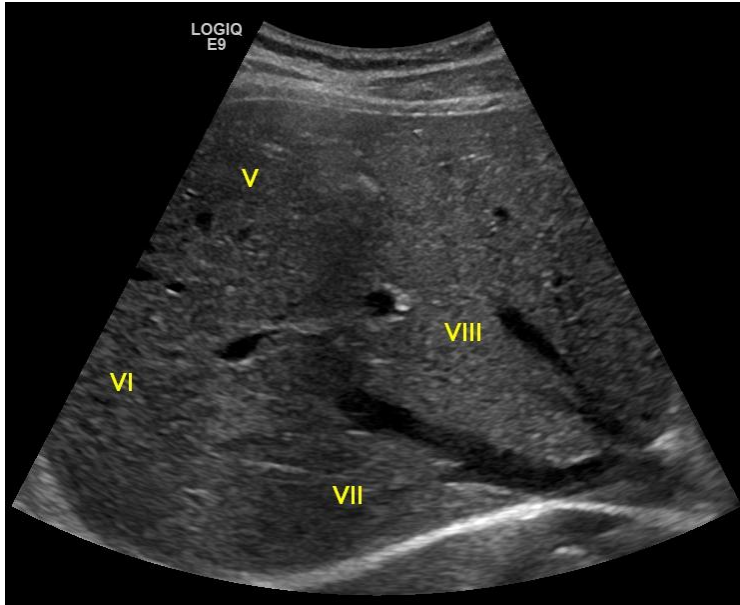

Subcostal right oblique section

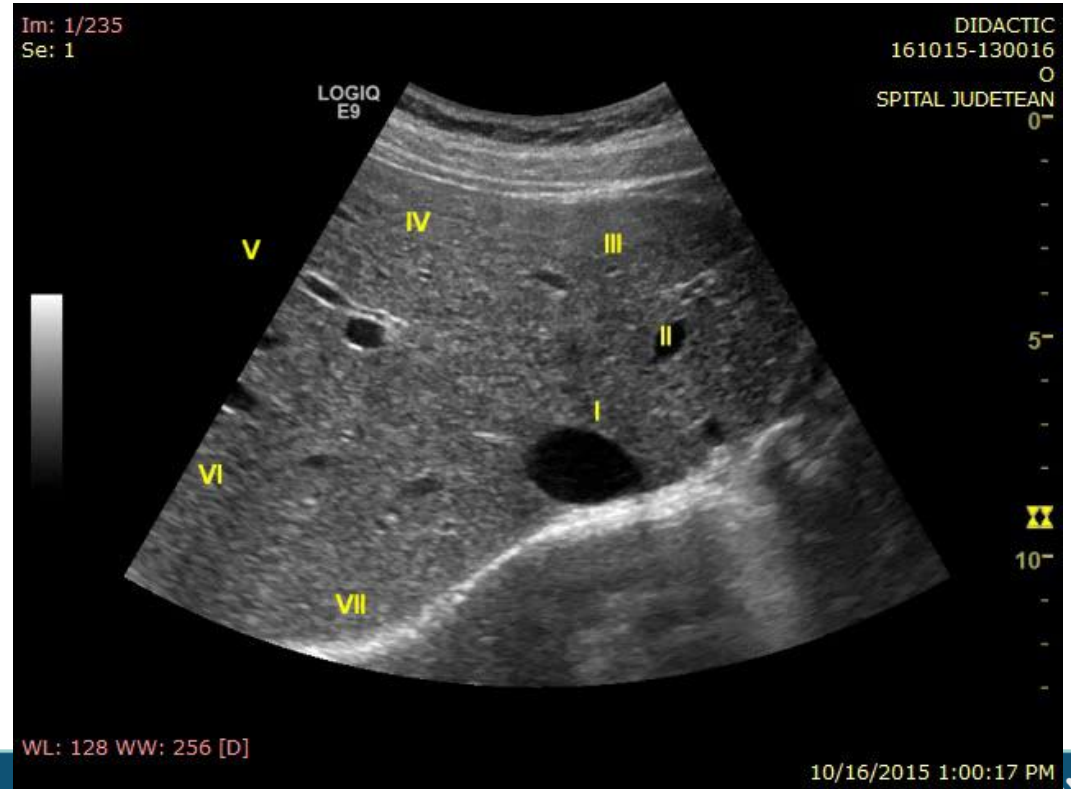
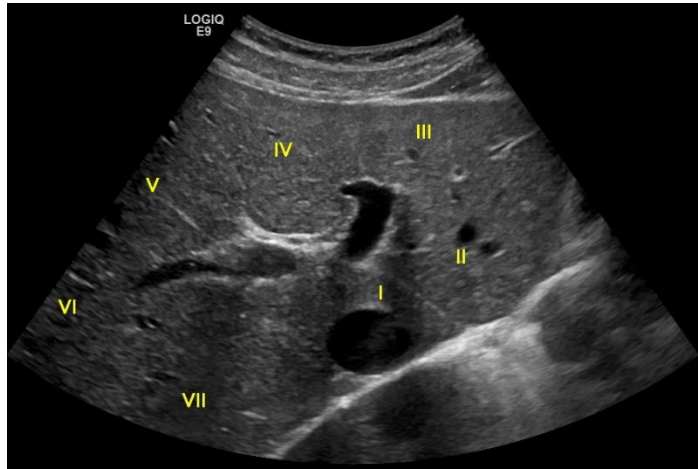

Take home messages!

- The examination of the liver require a complete, systematic sweeping of the entire liver structure in at least 2 sections, transverse and longitudinal
- Identification of vascular structures – hepatic veins and the portal vein
- Identification of the hilum structures – portal vein, main biliary duct, hepatic artery
- Characterization of liver structure - normally homogeneous



I see with sound...



What's your superpower?

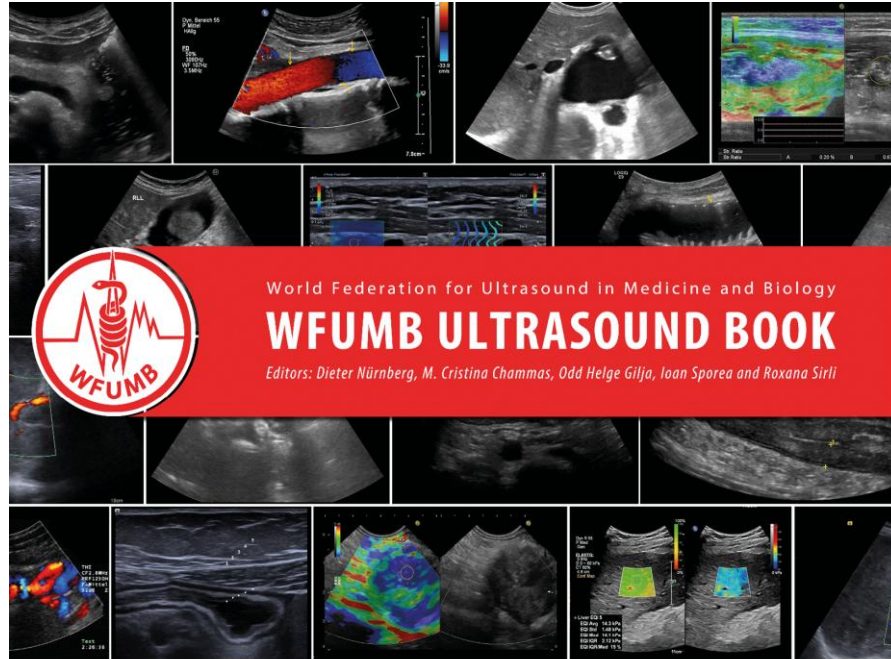

<http://wfumb.info/wfumb-ultrasound-book>