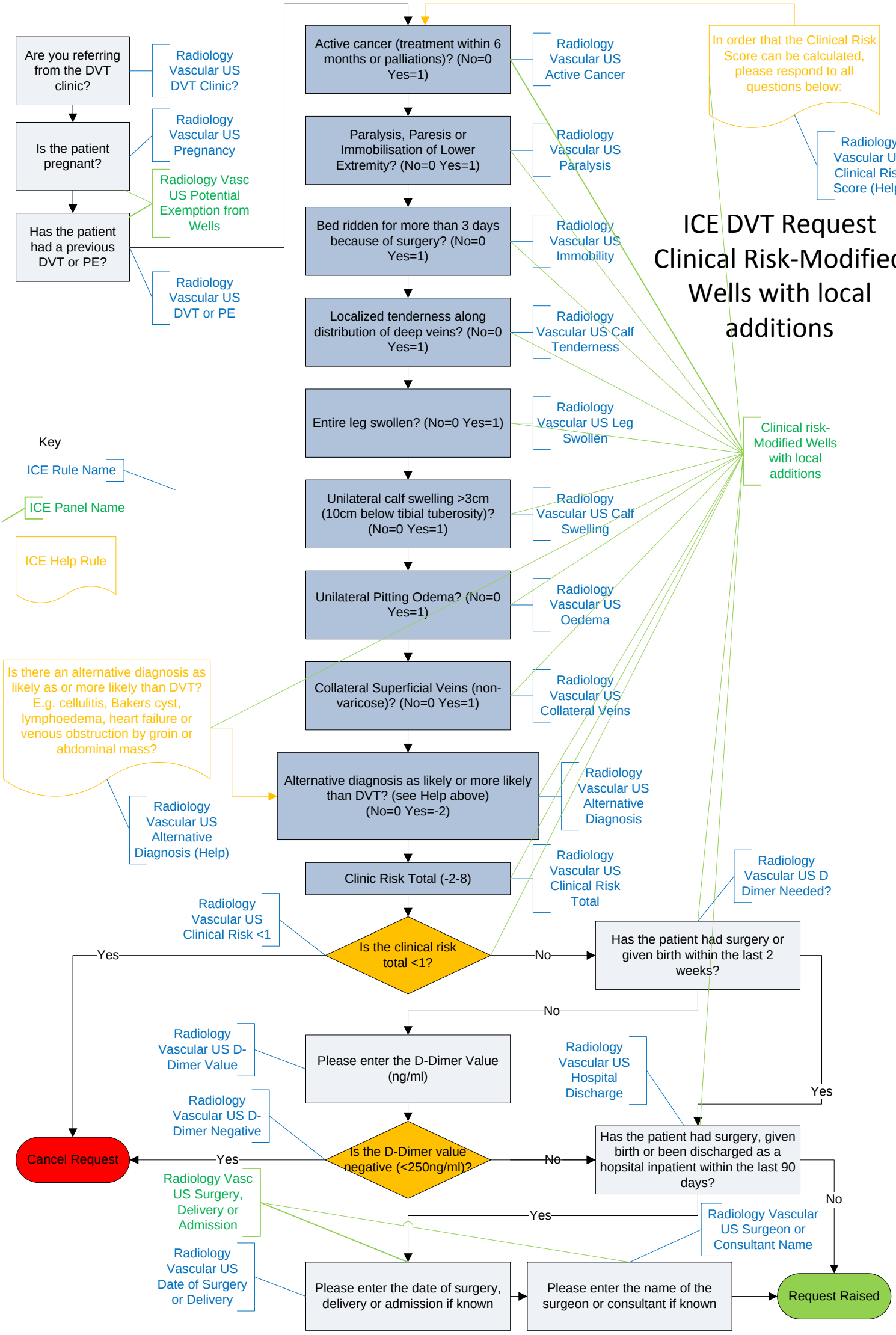ICE DVT Request Clinical Risk-Modified Wells with local additions