



BILIARY PATHOLOGY

Alina Popescu

Dept. of Gastroenterology and Hepatology

"Victor Babeș" University of Medicine and Pharmacy Timișoara

"Pius Branzeu" Emergency County Hospital Timișoara

EFSUMB Ultrasound Learning Centre

WFUMB Center of Education

www.ulctimisoara.ro

UCL International
Hepatology
ULTRASOUND COURSE

2026

26TH – 28TH FEBRUARY
LONDON
ROYAL FREE HOSPITAL

BMUS 

Disclosure of Conflicts of Interest

I herewith declare the following paid or unpaid consultancies, business interests or sources of honoraria payments for the past three years, and anything else which could potentially be viewed as a conflict of interest:

General Electric, Siemens, Mindray – speaker fee

General Electric, Siemens, Mindray, Samsung – research support (loan of equipment)

- Gallbladder and biliary system diseases are frequent pathologies in clinical practice and their burden is increasing worldwide
- Ultrasound is the preferred first line imaging technique in related clinical situations and in screening of asymptomatic cases.
- It is a safe, inexpensive, non-invasive, bed side tool that can provide shortcut to positive diagnosis and explores alternative pathologies
- Very frequently the gallbladder diseases are asymptomatic
- Incidental findings of the biliary system are detected in 6.2% of patients

*Alina Popescu, Suzane Elhakim, Antonio C Matteoni - GALLBLADDER AND BILE DUCT SYSTEM – SONOPATHOLOGY, in WFUMB Course Book
Jenssen C, et al. Incidental Findings of Gallbladder and Bile Ducts-Management Strategies: General Aspects, Gallbladder Polyps and Gallbladder Wall
Thickening-A World Federation of Ultrasound in Medicine and Biology (WFUMB) Position Paper. Ultrasound Med Biol. 2022 Dec;48(12):2355-2378.*

Clinical scenarios

1. The patient presents with different symptoms - upper abdominal discomfort, mostly in the right upper abdomen, bloating, nausea, stool changes (frequency and/or consistency), that are **suggestive for a functional disorder**.
 - **Ultrasound** should be the first imaging investigation that will **exclude a biliary pathology** and suggest the next investigations needed to confirm the functional disorder diagnosis.
2. **Asymptomatic patients** with or without family history of biliary pathology, where screening for biliary pathology is desired.

Popescu A, Nica C. How can I use US in biliary pathology? In: Integrating Ultrasound in Clinical Practice. A collective book of the European WFUMB Centers of Education. Sporea I, Popescu A, Puiu S, Cela D, Saraci B, Grgurevic I, Brkljacic B, Nurnberg D (Eds.). Ed. „Victor Babeş” Timișoara 2025.

Clinical scenarios

3. **Suspected Cholelithiasis or Cholecystitis:** the patient presents with
 - Right upper quadrant (RUQ) pain, particularly postprandial or colicky in nature, accompanied or not by nausea, vomiting - suspicion of biliary colic.
 - Right upper quadrant (RUQ) pain accompanied by fever, with positive Murphy's sign on physical examination – suspicion of acute cholecystitis.

4. **Jaundice, Hyperbilirubinemia or Abnormal Liver Function Tests:** the patient can present with
 - Unexplained elevation in liver enzymes, particularly cholestatic patterns, with or without hyperbilirubinemia.
 - Jaundice with or without pain.

Popescu A, Nica C. How can I use US in biliary pathology? In: Integrating Ultrasound in Clinical Practice. A collective book of the European WFUMB Centers of Education. Sporea I, Popescu A, Puiu S, Cela D, Saraci B, Grgurevic I, Brkljacic B, Nurnberg D (Eds.). Ed. „Victor Babeş” Timișoara 2025.

Gallbladder stones

- Is the most frequent disease of the biliary system
- It is estimated that **10% of the adult population have gallbladder stones**, and that 1/3 of the population over 70 years of age will have gallbladder stones.
- On the other hand 35% of the patients with gallstones will become in time symptomatic and will require surgery.
- Transabdominal ultrasound examination is the most commonly used screening modality for this disease.
- The accuracy of ultrasonography for the diagnosis of gallstones is **up to 96%**.

1. Freitas ML et al – World J Gastroenterol 2006

2. Schirmer BD et al- J Long Term Eff Med Implants 2005

3. Alina Popescu, Suzane Elhakim, Antonio C Matteoni - GALLBLADDER AND BILE DUCT SYSTEM – SONOPATHOLOGY, in WFUMB Course Book

4. Zeman R. Cholelithiasis and cholecystitis. In Gastrointestinal Radiology 1994

Gallbladder stones



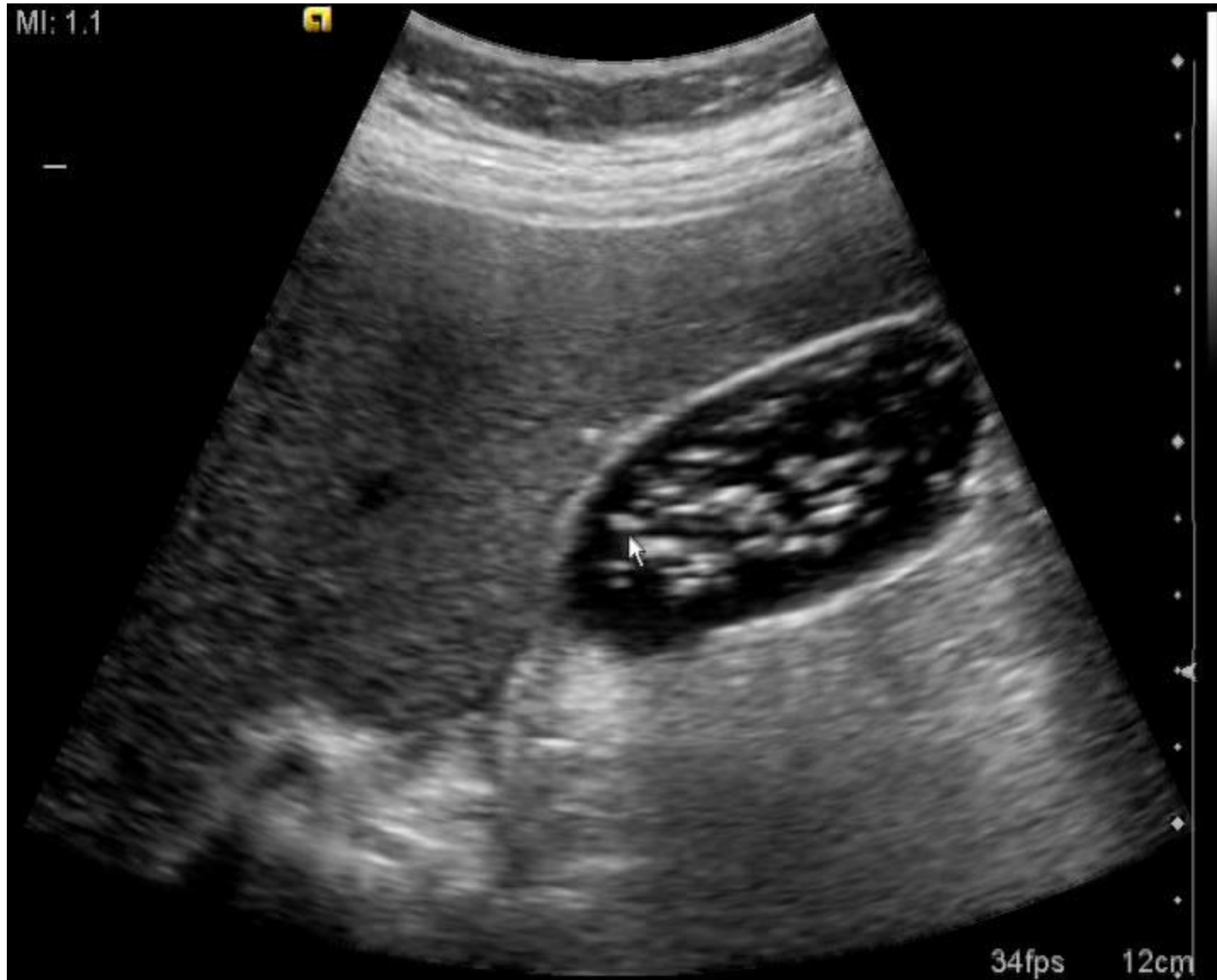

Gallbladder stones



Gallbladder stones

- Difficult to see when are small
- Gallstones size and number can not be estimated accurately by means of ultrasound.
- Gallbladder filled with stones and no bile left - **shell aspect** can be easily mistaken with air in the digestive tube, if the examiner is not enough experienced.
- *The presence of one gallstone impacted in the gallbladder infundibulum creates a hydrops and the diagnosis of gallstones is missed!*
- There are also limitations of this method generated by the lack of acoustic window in some patients and also by the obesity.

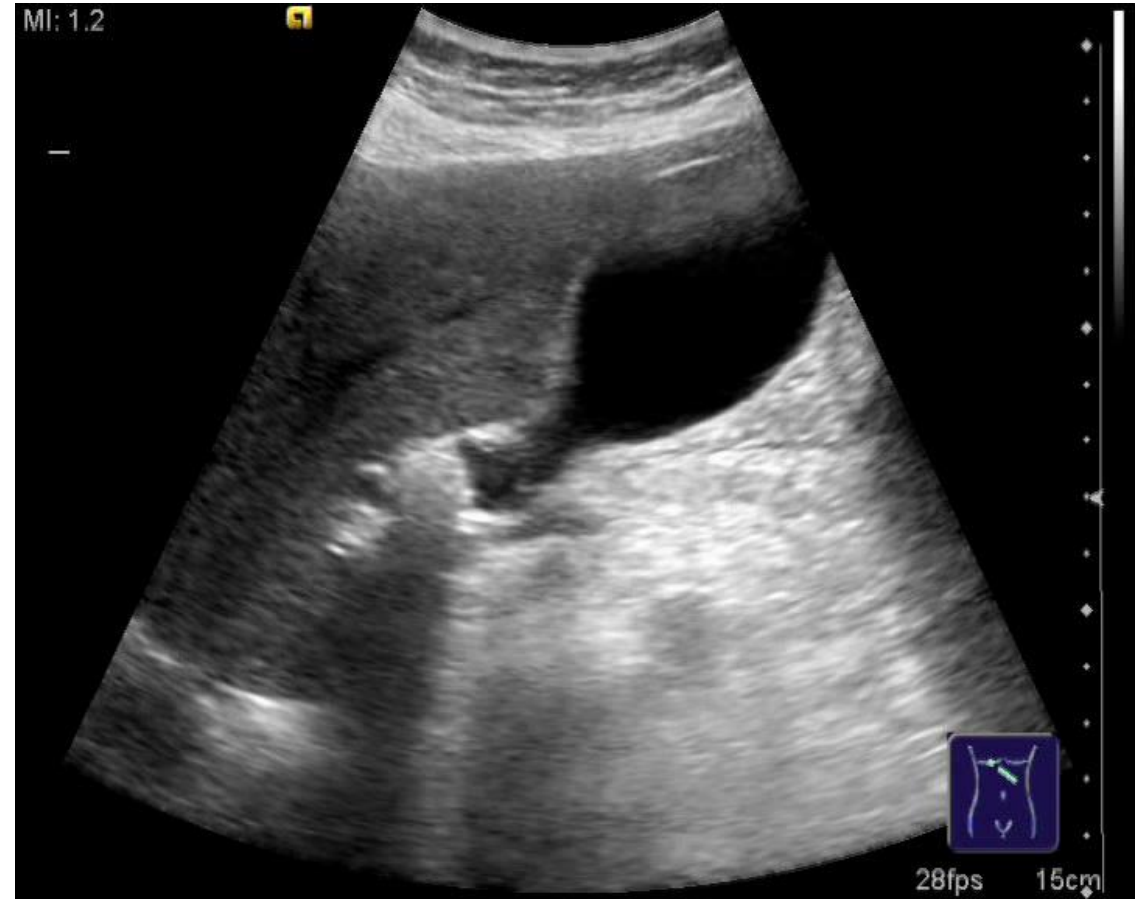

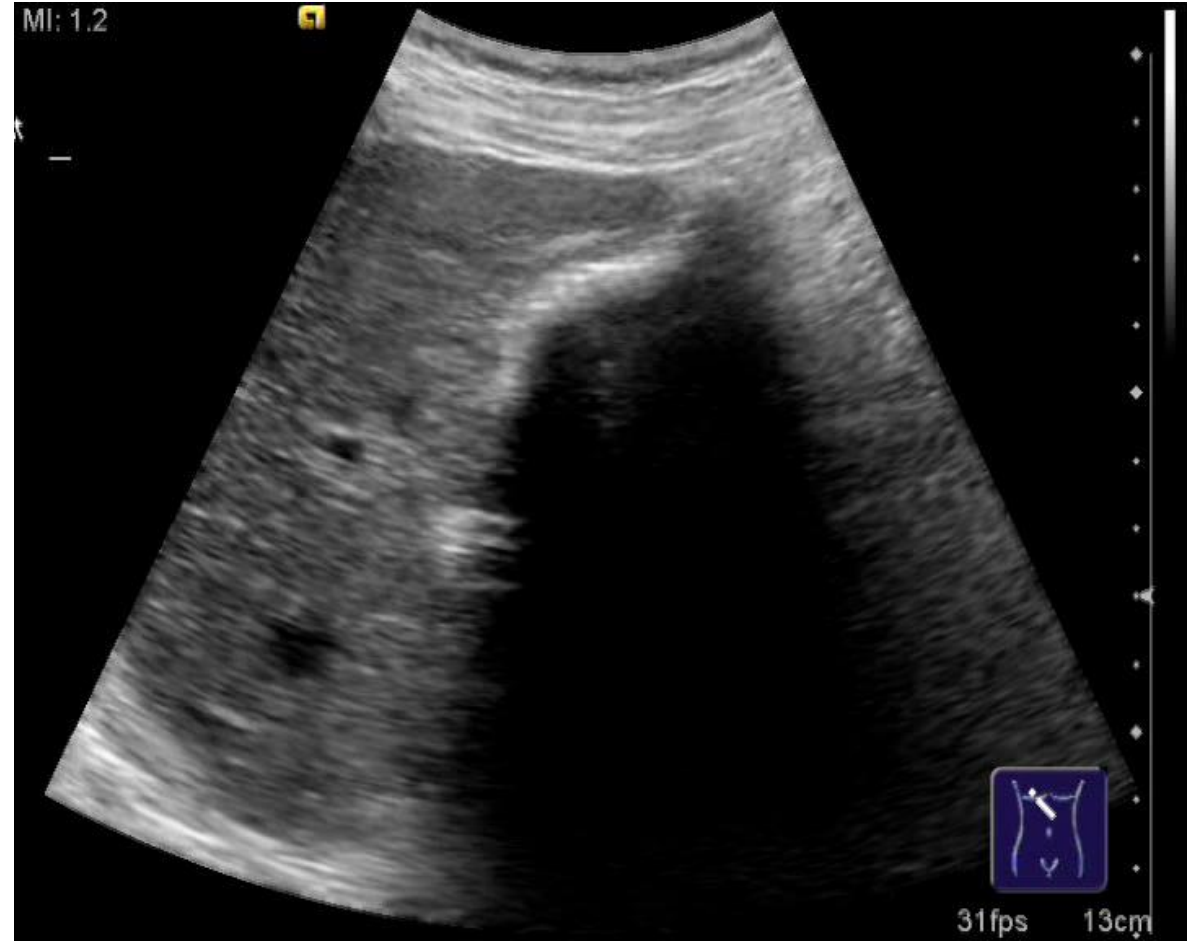

12:43:29 PM 6/3/2013

MI: 1.2



SIEMENS

4C1 / Abdomen
General
2D 100%
THI / H4.00 MHz
0 dB / DR 70
ASC 3 / DTCE M
Map D / ST 2

18fps 18cm



Biliary sludge

- homogenous echogenic material in the gallbladder lumen, with no posterior acoustic shadowing

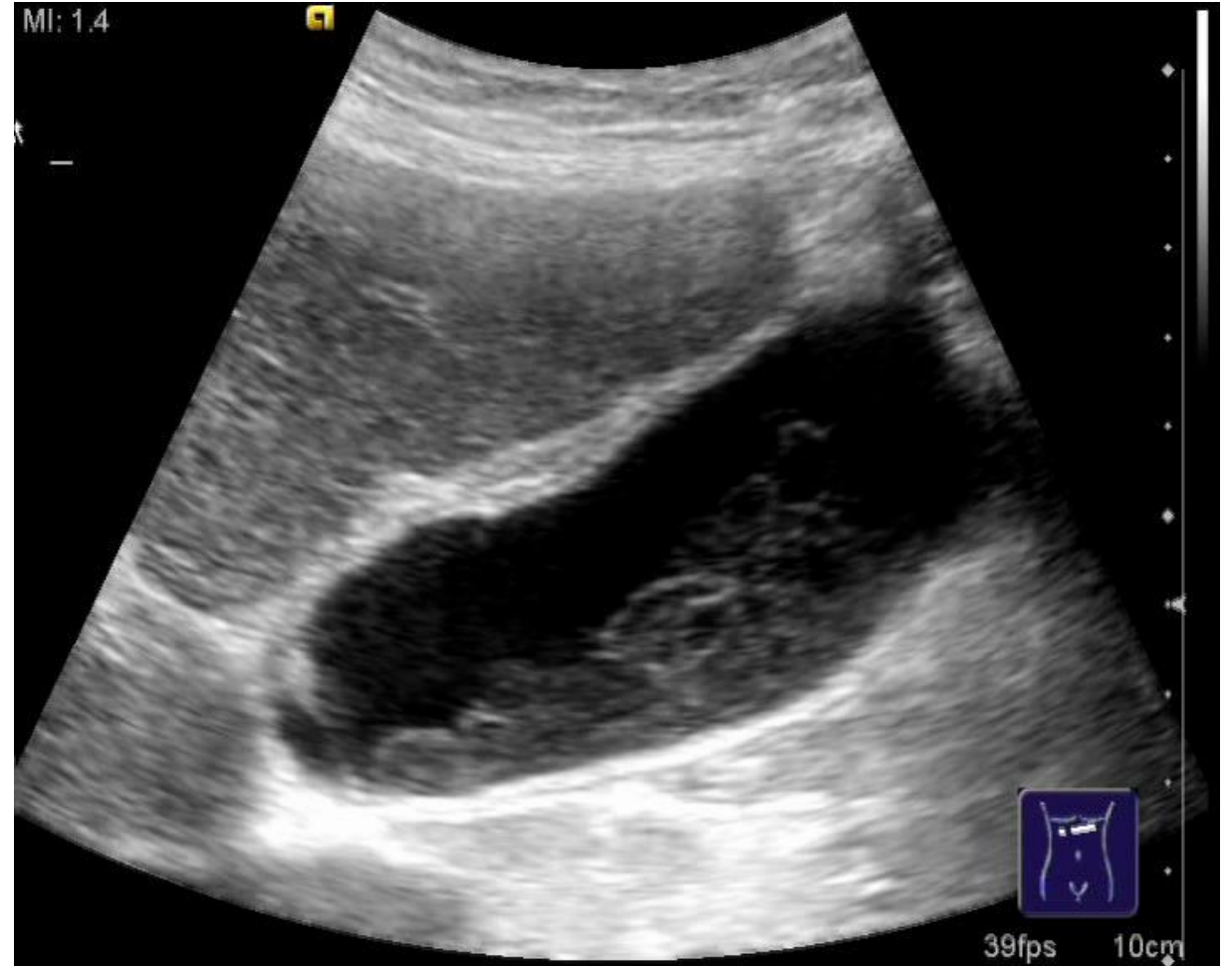



Acute cholecystitis

- Occurs in aprox. $1/3$ of the patients with gallstones (1).
- 95% of the cases are due to calculous obstruction of the gallbladder neck or cystic duct
- The presence of the gallstones at ultrasound in combination with sonographic Murphy sign has a positive predictive value of 92% (2)

1. Laing FC – in Diagnostic Ultrasound 1998

2. Ralls PW et al- Radiology 1985

3. Alina Popescu, Suzane Elhakim, Antonio C Matteoni - GALLBLADDER AND BILE DUCT SYSTEM – SONOPATHOLOGY, in WFUMB Course Book



01/09/20 10:46:32 ADM 302/2020 CEUS COLECISTITA AC, 010920-102613AM

Se: 2

Lossy compression (JPEG)

LOGIQ
E9

302/2020 CEUS COLECISTITA AC

010920-102613AM

O

Gastroenterology Department

20200901.104632

0

5

10

WL: 128 WW: 256 [D]

01.09.2020 10:46:32

13/07/20 11:59:24AM ADM 251/2020CEUSCOLEICISTITA AC, 130720-110641AM

Se: 1

Lossy compression (JPEG)

251/2020CEUSCOLEICISTITA AC

130720-110641AM

Gastroenterology Department

LOGIQ
E9



0
5
10
15

WL: 128 WW: 256 [D]

13.07.2020 11:06:41

13.07.20 11:07AM ADM 251/2020CEUSCOLELCISTITA AC, 130720-110641AM

Im: 1/306
Se: 1

Lossy compression (JPEG)



T1: 0:13

WL: 128 WW: 256 [D]

251/2020CEUSCOLELCISTITA AC

130720-110641AM

Gastroenterology Department

LOGIQ
E9



0
5
10
15

13.07.2020 11:06:41

Gallbladder polyps

- Gallbladder polyps are benign tumors, completely asymptomatic, incidentally found on ultrasound.
- The most frequent types are the adenomas and the cholesterol polyps (contain cholesterol deposits).
- Gallbladder polyps have a wide estimated prevalence in adults of 0.3–12.3%.
- Differential diagnosis polyp ≠ gallbladder stone or ball like sludge

Riddell ZC, et al. Gallbladder polyps and adenomyomatosis. Br J Radiol. 2023 Feb;96(1142):20220115.

Wennmacker SZ, et al. Transabdominal ultrasound and endoscopic ultrasound for diagnosis of gallbladder polyps. Cochrane Database Syst Rev. 2018 Aug 15;8(8):CD012233.

Alina Popescu, Suzane Elhakim, Antonio C Matteoni - GALLBLADDER AND BILE DUCT SYSTEM – SONOPATHOLOGY, in WFUMB Course Book

Gallbladder polyps



Gallbladder polyps

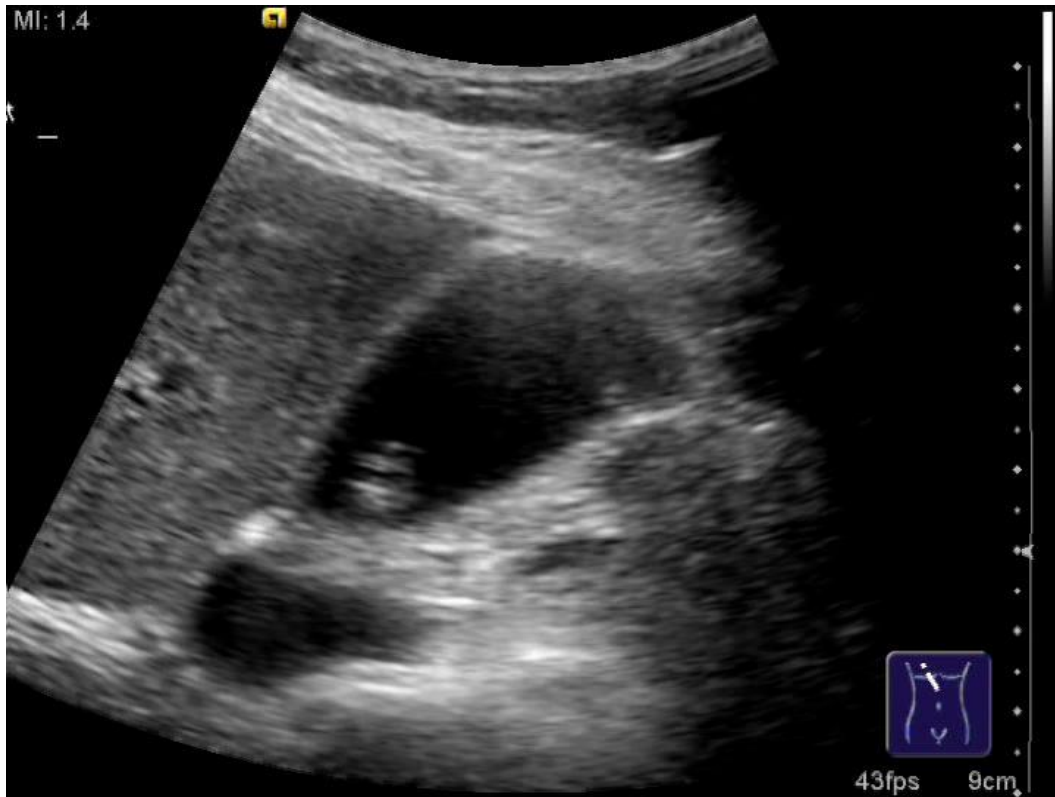

Gallbladder carcinoma

- Rare but highly fatal malignancy, associated in almost 100 % of the cases with cholecystolithiasis
- Arising in the majority of cases from underlying chronic cholecystitis
- More frequent in patients older than 60 years.
- The risk of developing gallbladder cancer in a patient with gallbladder stones is 0.3 % over 30 years, and with much higher cancer risk in stones larger than 3 cm.

WGO Practice Guideline: Asymptomatic Gallstone Disease

Alina Popescu, Suzane Elhakim, Antonio C Matteoni - GALLBLADDER AND BILE DUCT SYSTEM – SONOPATHOLOGY, in WFUMB Course Book

Most important risk factors are

- gallbladder calculi (particularly ≥ 30 mm and > 20 years),
- a body mass index > 30 kg/m²,
- gallbladder polyps (especially ≥ 10 mm, solitary, broad based and associated with calculi),
- primary sclerosing cholangitis (PSC).

Jenssen C, et al. Incidental Findings of Gallbladder and Bile Ducts-Management Strategies: General Aspects, Gallbladder Polyps and Gallbladder Wall Thickening-A World Federation of Ultrasound in Medicine and Biology (WFUMB) Position Paper. Ultrasound Med Biol. 2022 Dec;48(12):2355-2378.

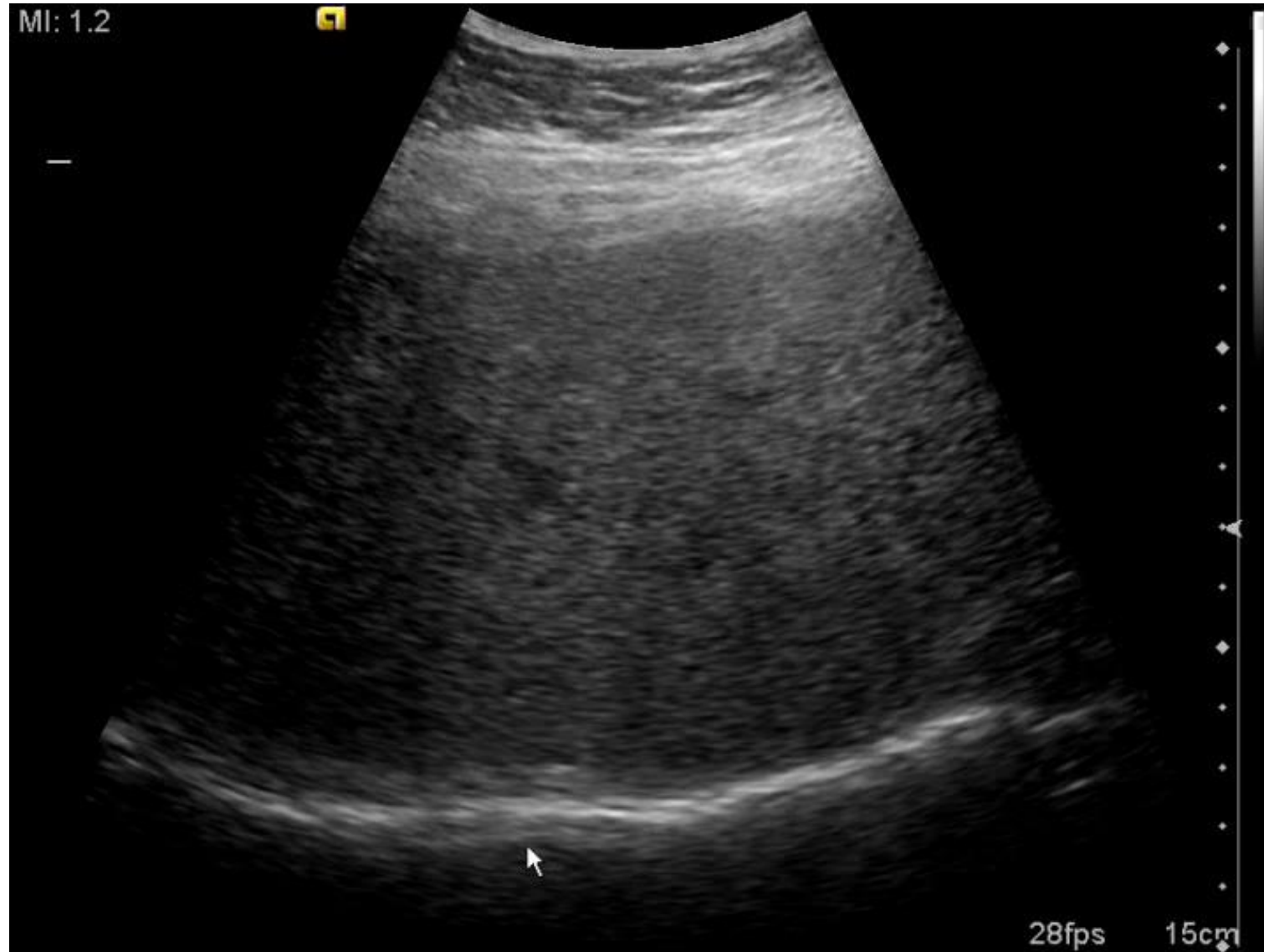



In patients with equivocal or suspicious results of US, contrast enhanced CT and (diffusion-weighted) MRI are recommended for evaluation and staging

Jenssen C, et al. Incidental Findings of Gallbladder and Bile Ducts-Management Strategies: General Aspects, Gallbladder Polyps and Gallbladder Wall Thickening-A World Federation of Ultrasound in Medicine and Biology (WFUMB) Position Paper. Ultrasound Med Biol. 2022 Dec;48(12):2355-2378.

30/07/19 09:59AM ADM 427/2019 T VB, 300719-111559AM

Se: 1
Lossy compression (JPEG)

LOGIQ
E9

C1-6 Abdomen MI 1.4 27/07/2019 T VB

300719-111559AM

Gastroenterology Department
20190730.111610



30/07/19 10:03:10AM ADM 427/2019 T VB, 300719-111559AM

Se: 1
Lossy compression (JPEG)

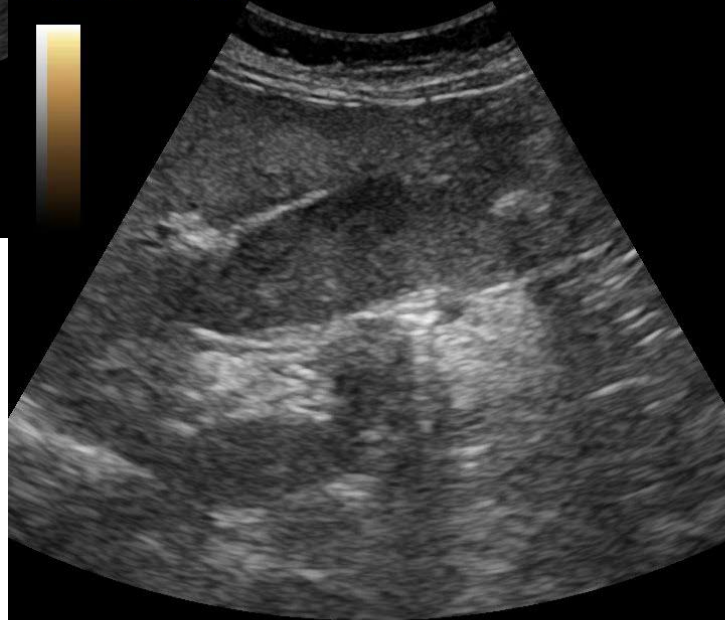

T1: 0:01

WL: 128 WW: 256 [D]

C1-6 Abdomen MI 0.12 27/07/2019 T VB

300719-111559AM

Gastroenterology Department
20190730.111610

LOGIQ
E9



7/30/2019 11:16:10 AM

Biliary obstruction

- Ultrasound should be the first diagnostic imaging modality chosen for detecting biliary obstruction, due to its high accuracy
 - in detecting the presence of the obstruction
 - for establishing the level and etiology of the obstruction.
- In a jaundiced patient, ultrasound is able in almost all cases to differentiate obstructive from hepatic parenchymal causes
- The ultrasound diagnosis of obstructive jaundice is based on the visualization of the dilated bile ducts, with a **sensitivity of 87% and specificity 99%** (1) [in some studies sensitivity 91% (2)].
- MRCP, EUS, ERCP (therapeutic).

1. Cooperberg PL et al – Radiology 1980

2. Liu TH et al – Ann Surg 2001

3. Alina Popescu, Suzane Elhakim, Antonio C Matteoni - GALLBLADDER AND BILE DUCT SYSTEM – SONOPATHOLOGY, in WFUMB Course Book



21.09.2011 11:00AM ADM ECO, 210920-112211AM

Se: 1

Lossy compression (JPEG)

325/2020 CEUS OBSTR-BIL META HEP

210920-112211AM

O

Gastroenterology Department

20200921.112217

0

LOGIQ
E9



5

10

15

WL: 128 WW: 256 [D]

21.09.2020 11:22:17

- The localization of the **level** of the obstruction is possible in **90%** of the cases and the **evaluation** of its character in **70%** of the cases (1).



1. Liu TH et al – Ann Surg 2001

Choledocholithiasis

- Develops in about **10-20%** of the patients with gallbladder stones(1).
- About **3-10%** of the patients **undergoing cholecystectomy** will have **common bile duct stones** (1).

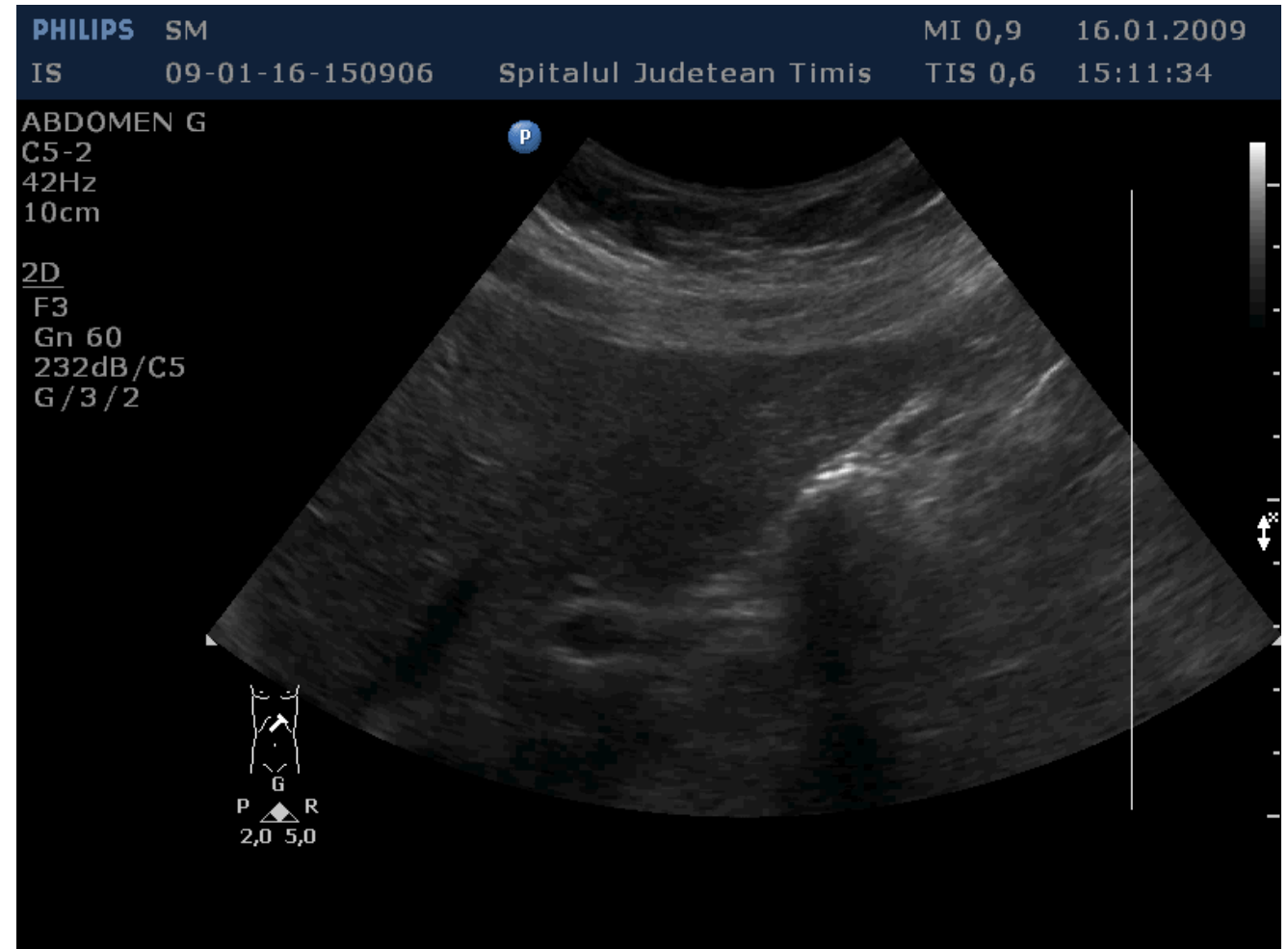

1. Freitas ML et al – World J Gastroenterol 2006

Choledocholithiasis

- US has a sensitivity of 70-75% for detection of common bile duct stones (1)
- Difficulties when the stones are located in the distal, intrapancreatic part of the common bile duct (the most frequent location)
- CT is an alternative diagnostic method with a sensitivity of 80% and 100% specificity (2)
- But MRCP is superior with a sensitivity of 81-100% and 92-100% specificity (3).
- EUS - sensitivity of 88-97% and 96-100% specificity (4, 5).
- ERCP - therapy

1. Hanbidge AE et al – *RadioGraphics* 2004
2. Jimenez CI et al – *Eur Radiol* 2001
3. Hallal AH – *J Am Coll Surg* 2005
4. Freitas ML – *World J Gastroenterol* 2006
5. Nuernberg D – *Med Klin* 2007



16/09/24 17:00:54 ADM FLOREAN ANGELICA, DR. POPESCU ALINA 160924-160953 Abdomen MI 1.3 TIs 0.6

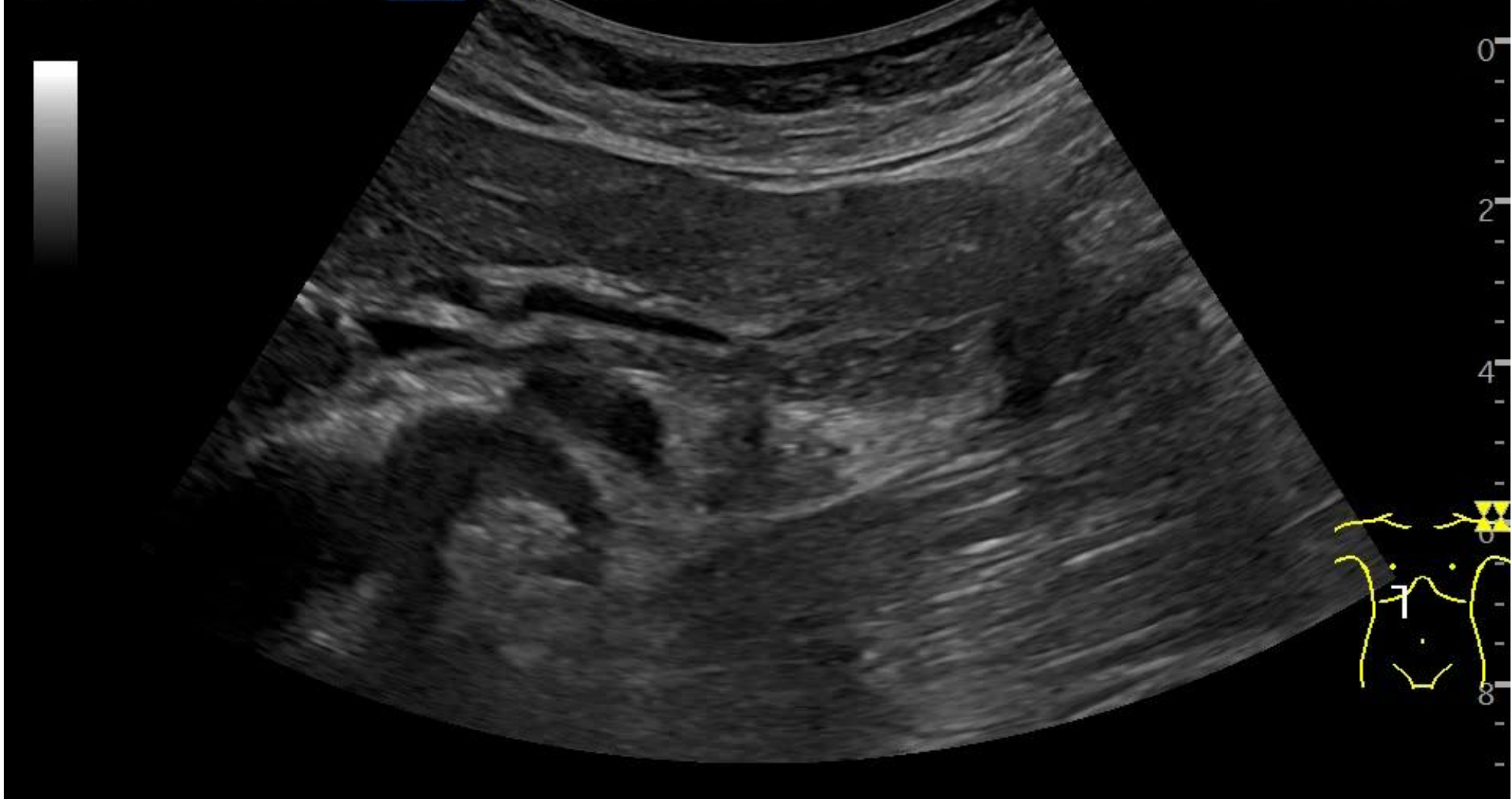

Hilar cholangiocellular carcinoma (Klatskin tumor)

- Klatskin tumor is the most frequent cause of high-level biliary obstruction.
- The ultrasound examination will commonly reveal dilated bile ducts proximal to a stricture and may not reveal the underlying tumor.
- The main biliary duct is usually also not visible due to its invasion by the tumor or because it is not dilated.
- Contrast enhanced ultrasound can sometimes improve the delineation of the tumor.
- Hilar location of cholangiocellular carcinoma is the most common type.

Alina Popescu, Suzane Elhakim, Antonio C Matteoni - GALLBLADDER AND BILE DUCT SYSTEM – SONOPATHOLOGY, in WFUMB Course Book

412/2011 CEUS HCC?

11:06:30 AM 7/6/2011

412/2011 CEUS HCC?

MI: 1.2



SIEMENS

4C1 / Abdomen
General
2D 100%
THI / H4.00 MHz
6 dB / DR 70
ASC 3 / DTCE M
Map D / ST 2

23fps 14cm



TAKE HOME MESSAGES!

- Gallbladder and biliary system diseases are frequent pathologies in clinical practice
- Ultrasound is the preferred first line imaging technique in symptomatic but also asymptomatic cases.
- It is the gold standard method for gallbladder stones diagnosis and their complications.
- Ultrasound is the first line imaging modality chosen for detecting biliary obstruction and the level of the obstruction



Thank you!

www.ulctimisoara.ro

23-25.04.2026
CONFERENCE CENTER UPT
Vasile Pârvan Boulevard Nr. 2B
Timișoara

ULTRASOUND
MEDICINE & PHARMACEUTICALS
TIMIȘOARA

UNIVERSITATEA
DE MEDICINĂ ȘI FARMACIE
VICTOR BABAN
TIMIȘOARA

Societatea Română de Ultrasonografie
"Prof. Dr. Ștefan Ștefanescu"

... EMC
credits

EUROSON SCHOOL
ULTRASOUND - FROM BASIC TO ADVANCED
US TECHNIQUES IN CLINICAL PRACTICE
THE MULTIPLE FACES OF ULTRASONOGRAPHY
ABDOMEN AND SMALL PARTS

Course directors:
Ioan Sporea, Alina Popescu
Roxana Șirli, Dana Stoian

More informations  ulctimisoara.ro

BMUS 