

Everything You Need To Know About Ectopic Pregnancy And Early Pregnancy

Dr Bill Smith
Consultant Ultrasound Specialist
Clinical Diagnostic Services, London



Introduction To Ultrasound Scanning In Early Pregnancy. Investigation of Ectopic Pregnancy.

Bill Smith
Consultant Ultrasound Specialist
Clinical Diagnostic Services, London



Ultrasound Imaging In Early Pregnancy

Impact of Advanced Technology



High Resolution
2D TVS Grey Scale

Advanced 3D
Technology

Colour Doppler Imaging
SMI

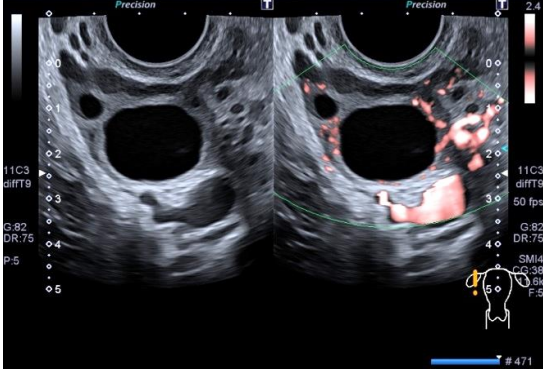
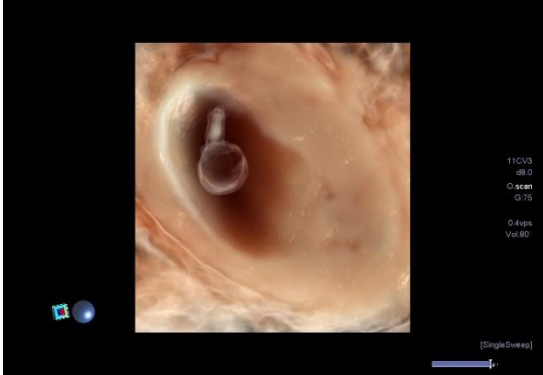
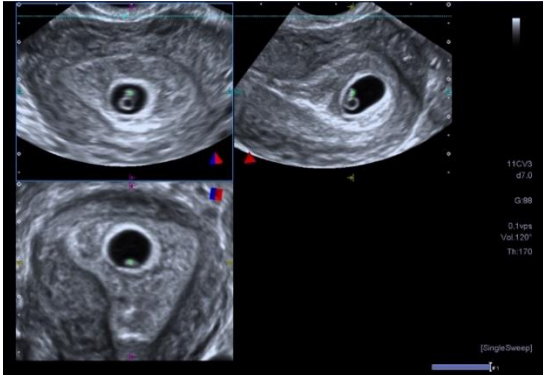

Ultrasound Imaging In Early Pregnancy

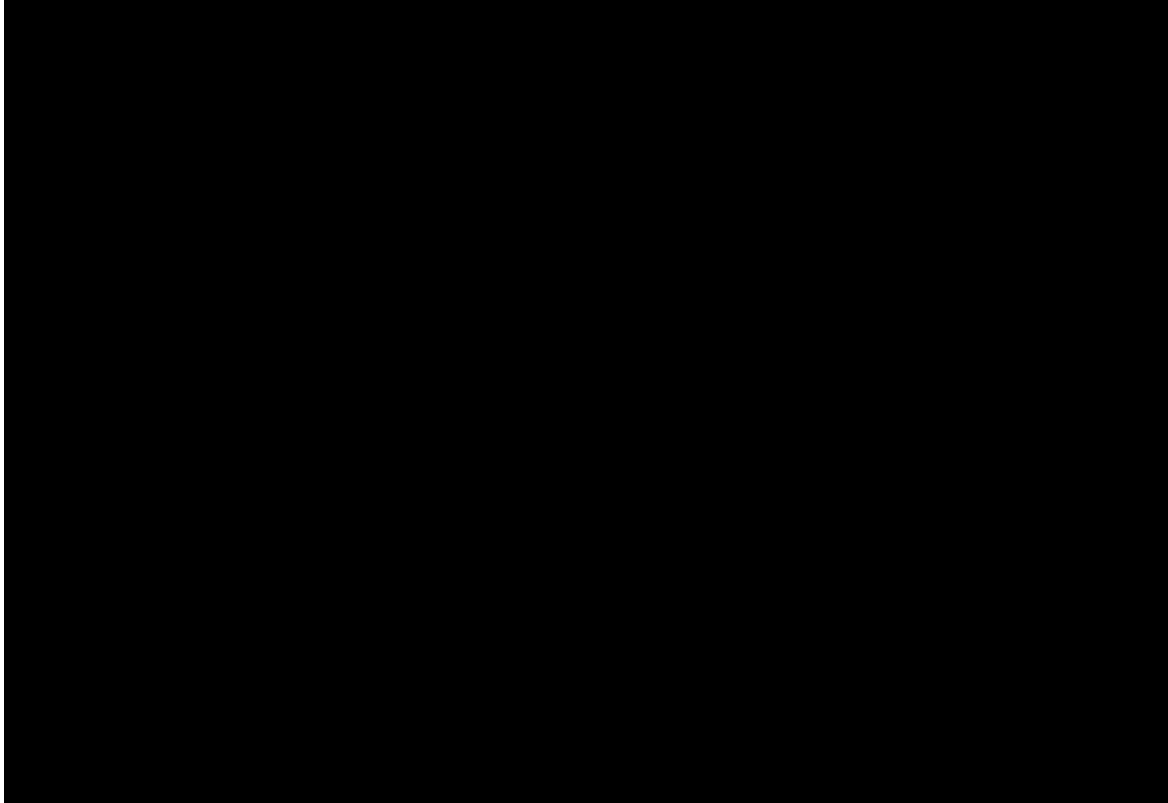

- Reduce scanning time
- Reduced exposure time
- Accurate assessment of pregnancy sac size, contents and implantation site
- Detailed assessment of trophoblastic and decidual responses
- More efficient storage of data
- Convenient playback facility

Ultrasound Assessment Of Early Pregnancy

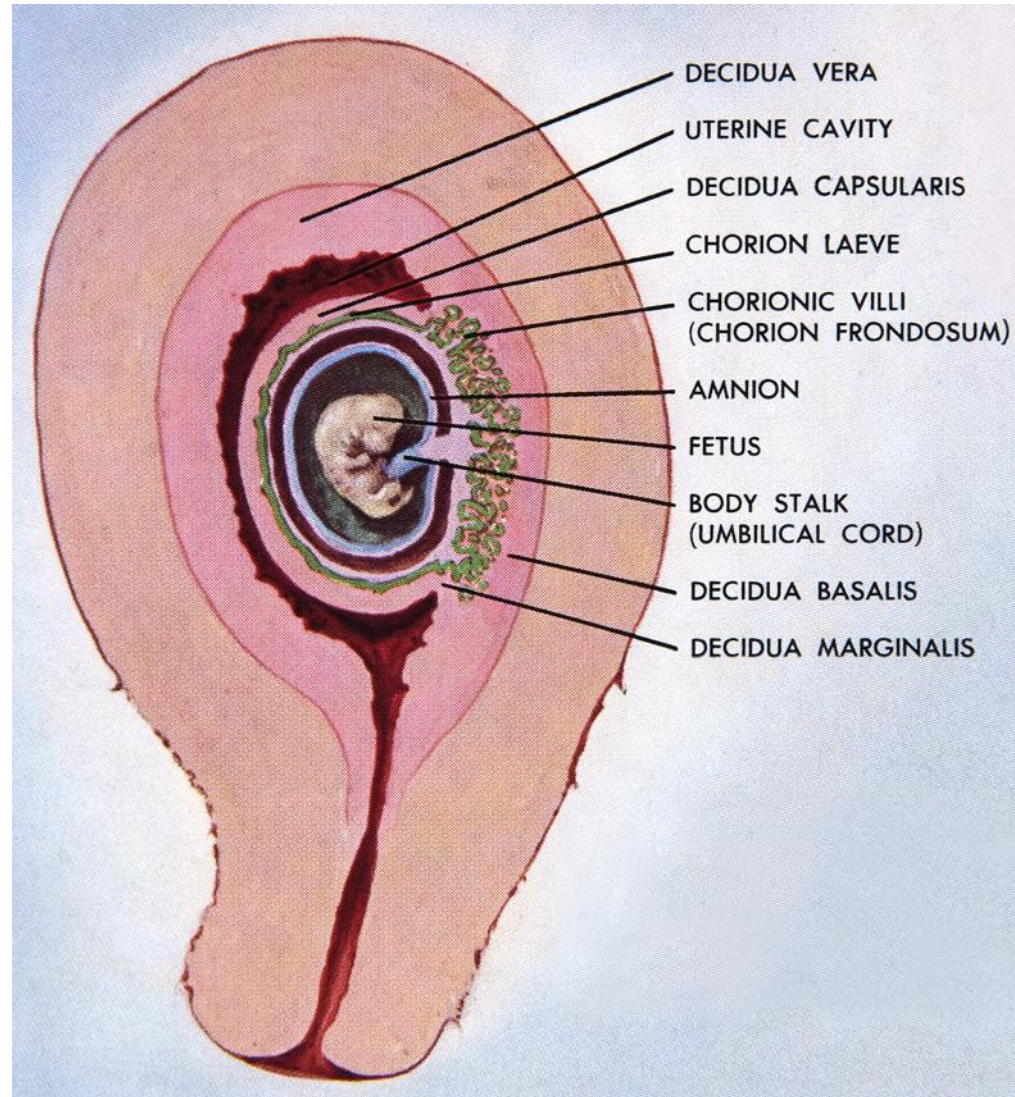

Prognostic Evaluation

Ultrasound Assessment Of Early Pregnancy

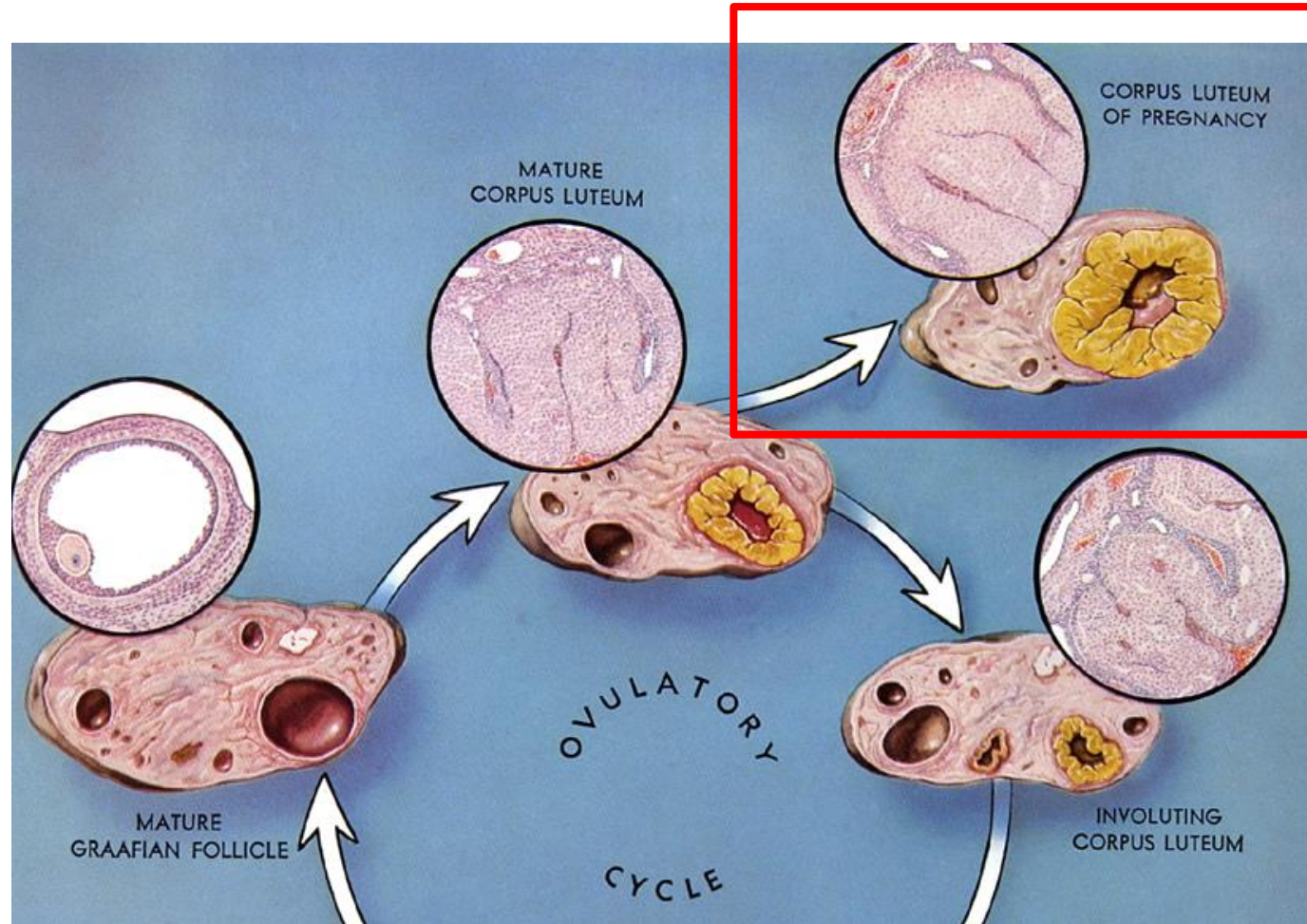

Prognostic Evaluation

Ultrasound Assessment Of Early Pregnancy

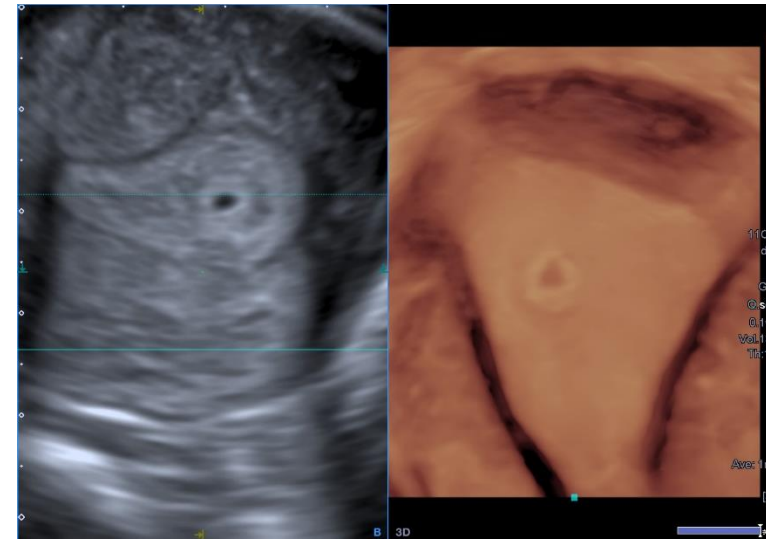
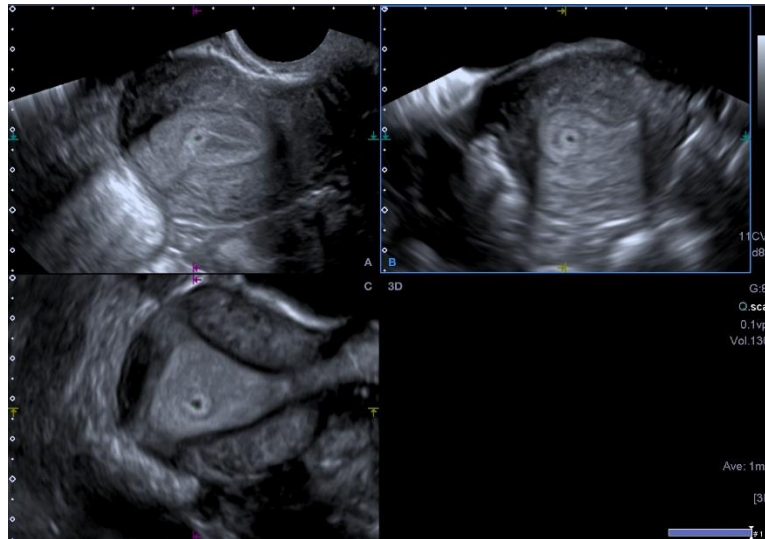
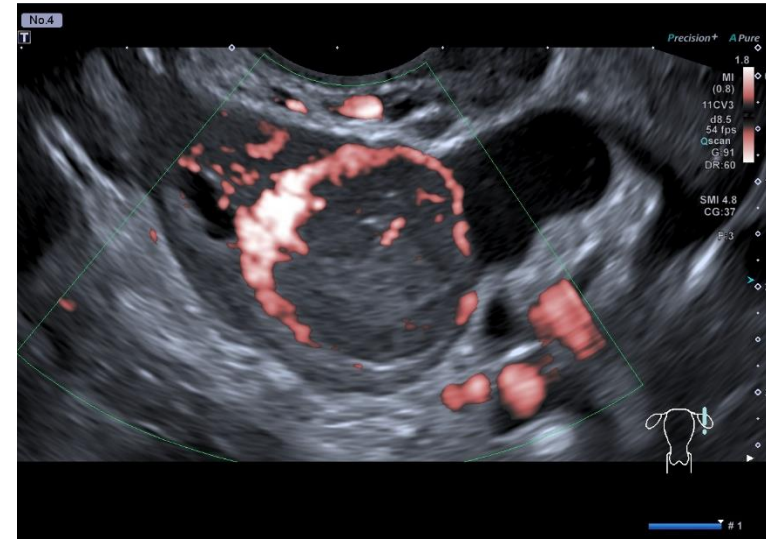
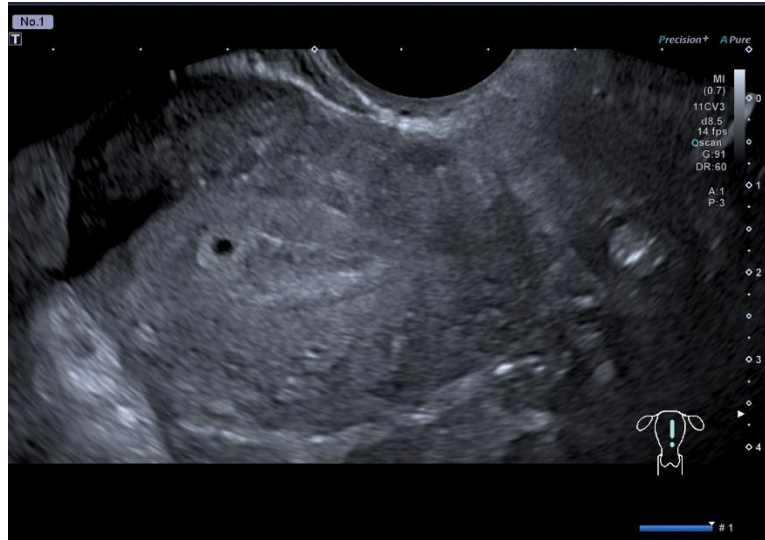

Ovulation + 18 days

Ultrasound Assessment Of Early Pregnancy

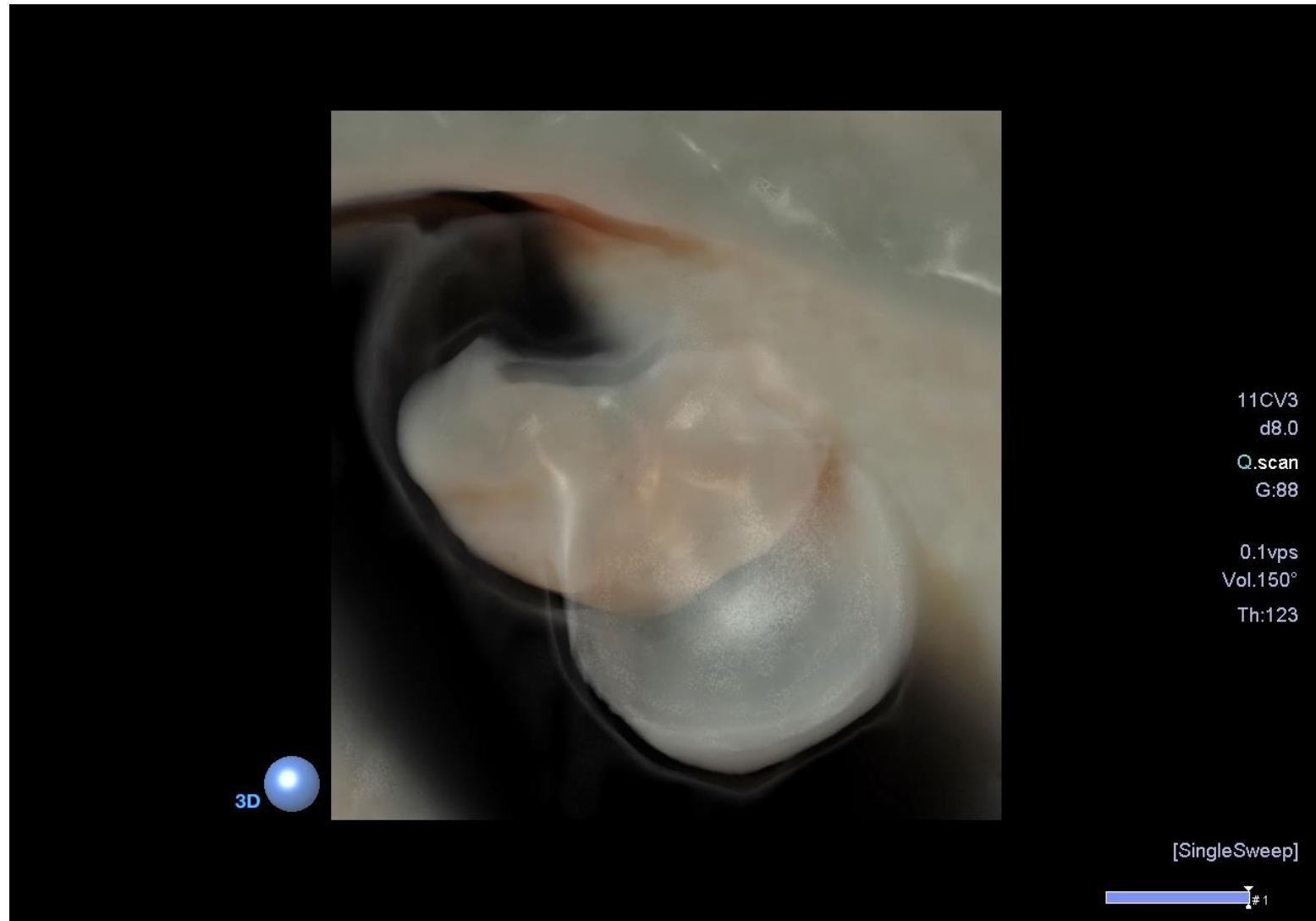

Ovulation + 29 days

Ultrasound Assessment Of Early Pregnancy

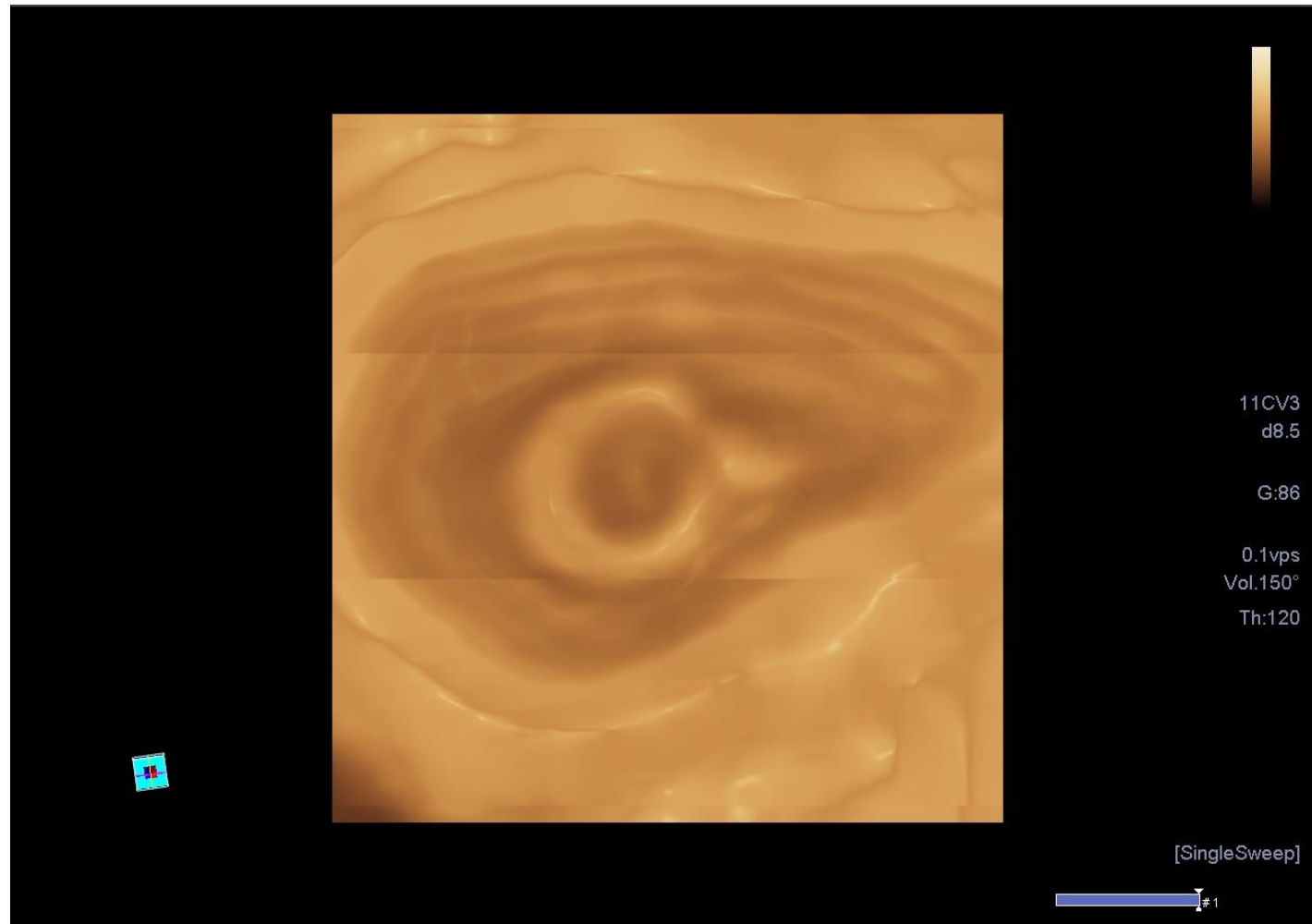

Ovulation + 22 days

Ultrasound Assessment Of Early Pregnancy

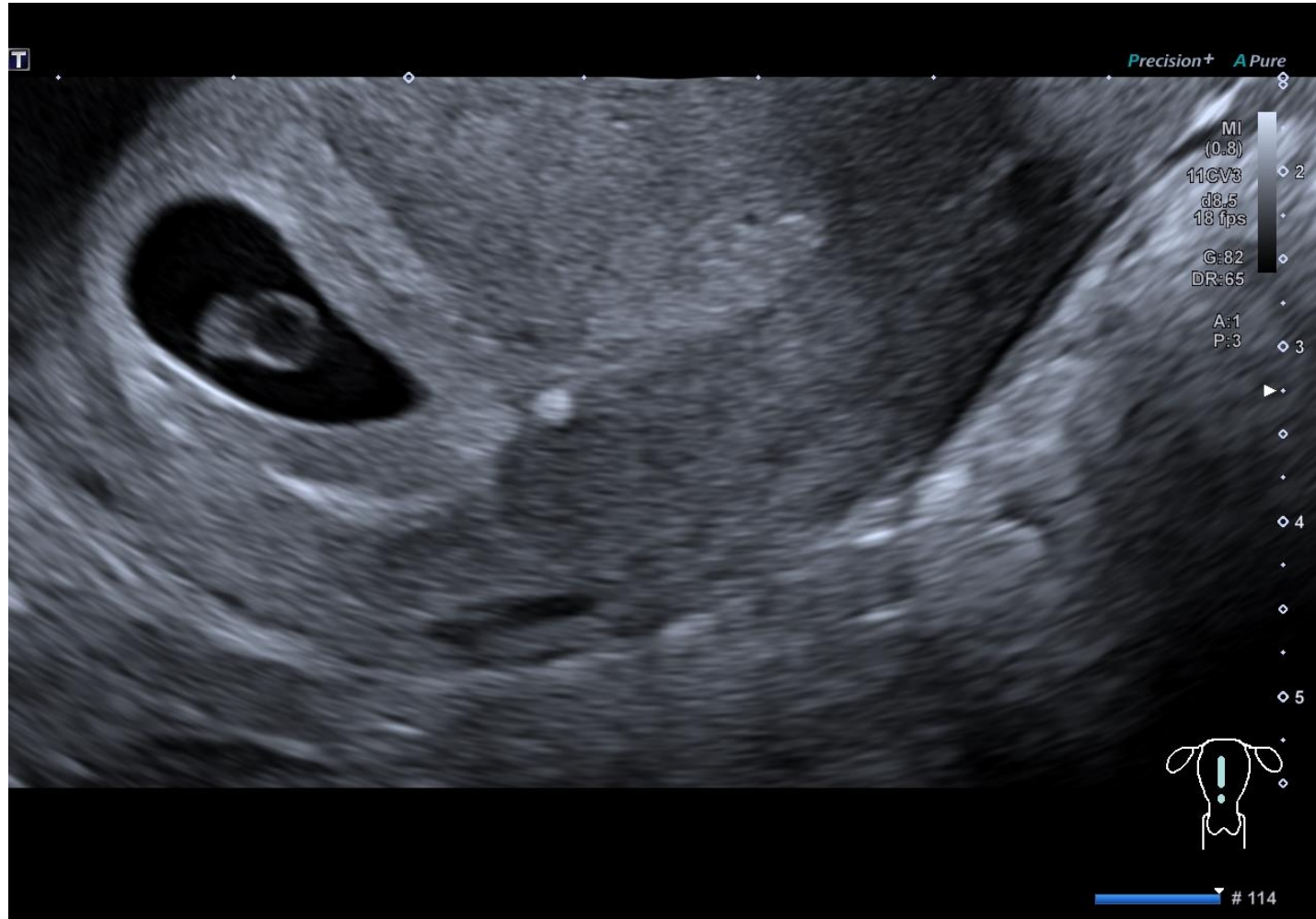

Ovulation + 31 days

Ultrasound Assessment Of Early Pregnancy

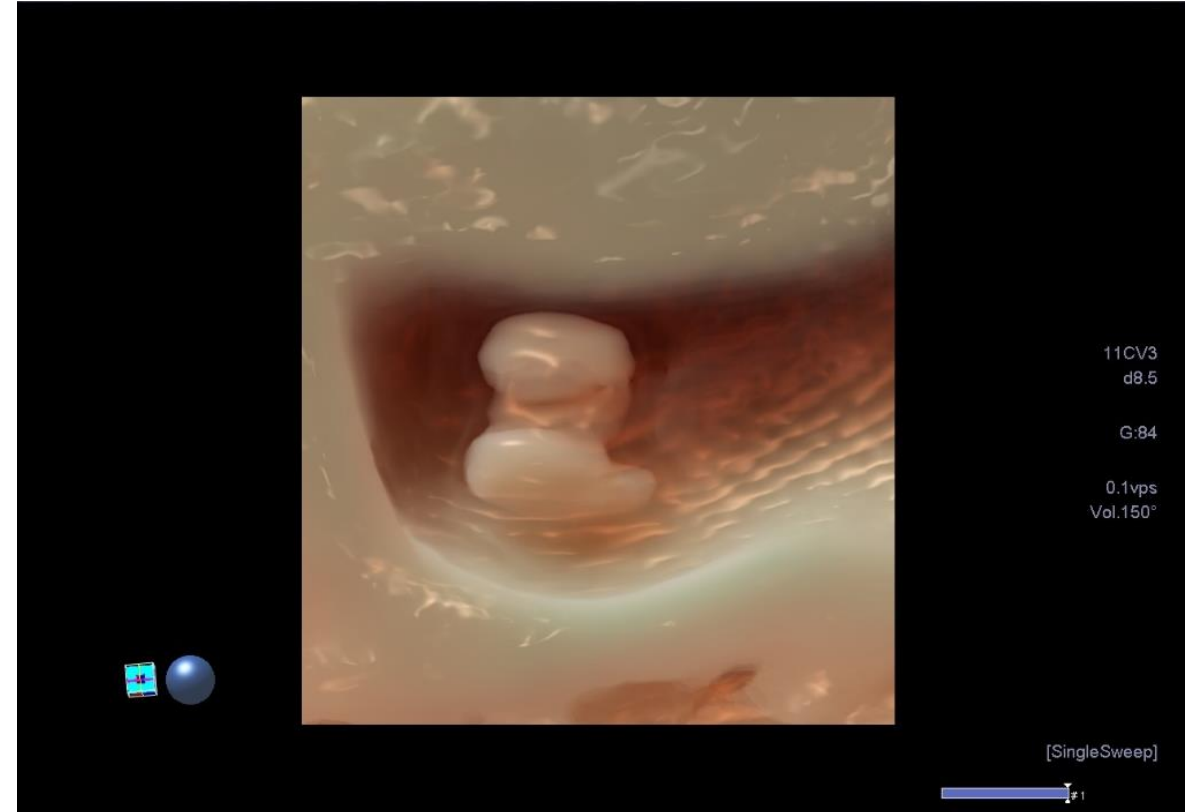
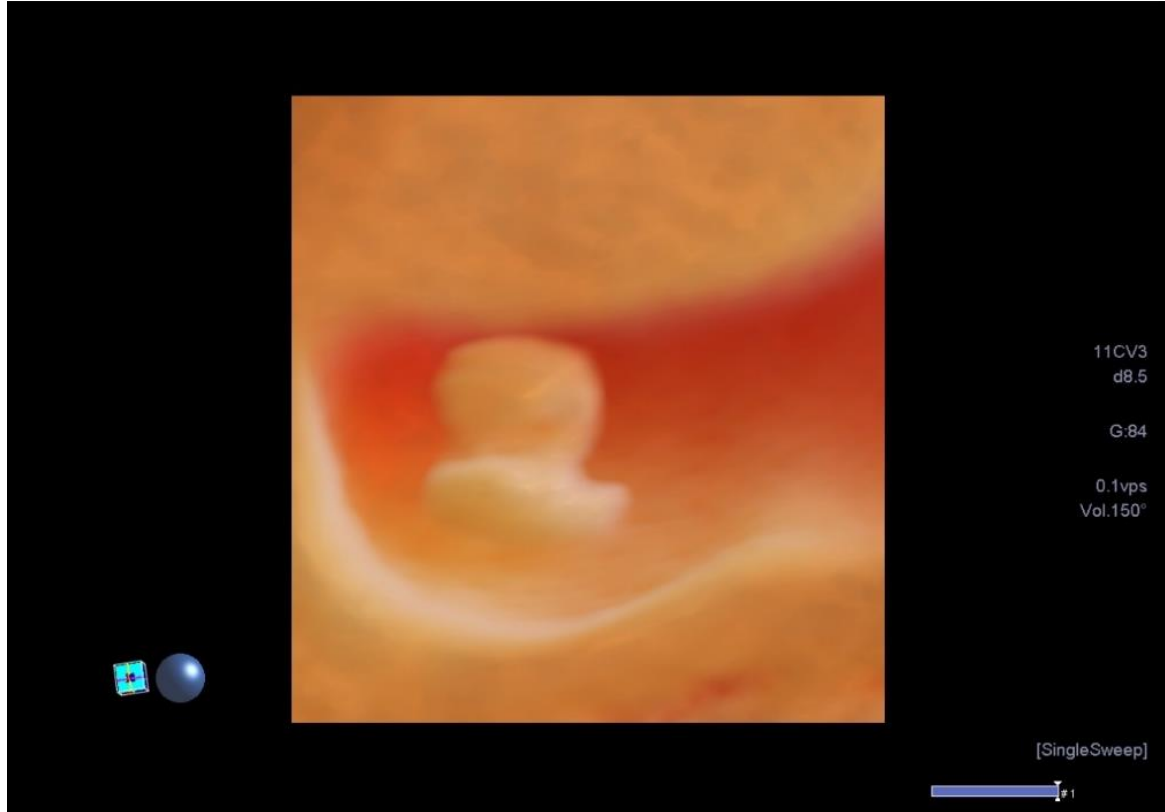

Ovulation + 31 days

Ultrasound Assessment Of Early Pregnancy

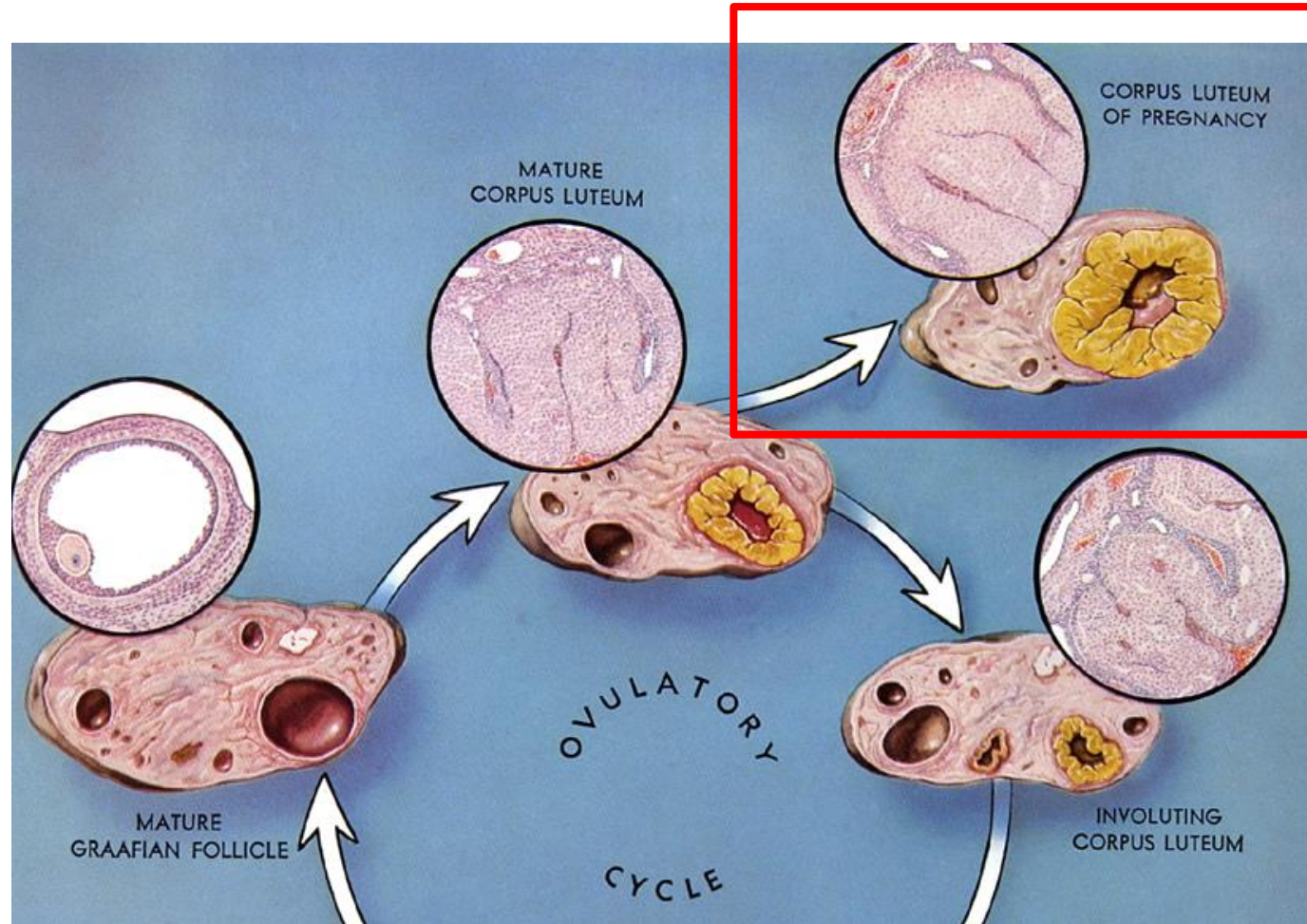

Prognostic Evaluation

Comprehensive Cycle Monitoring

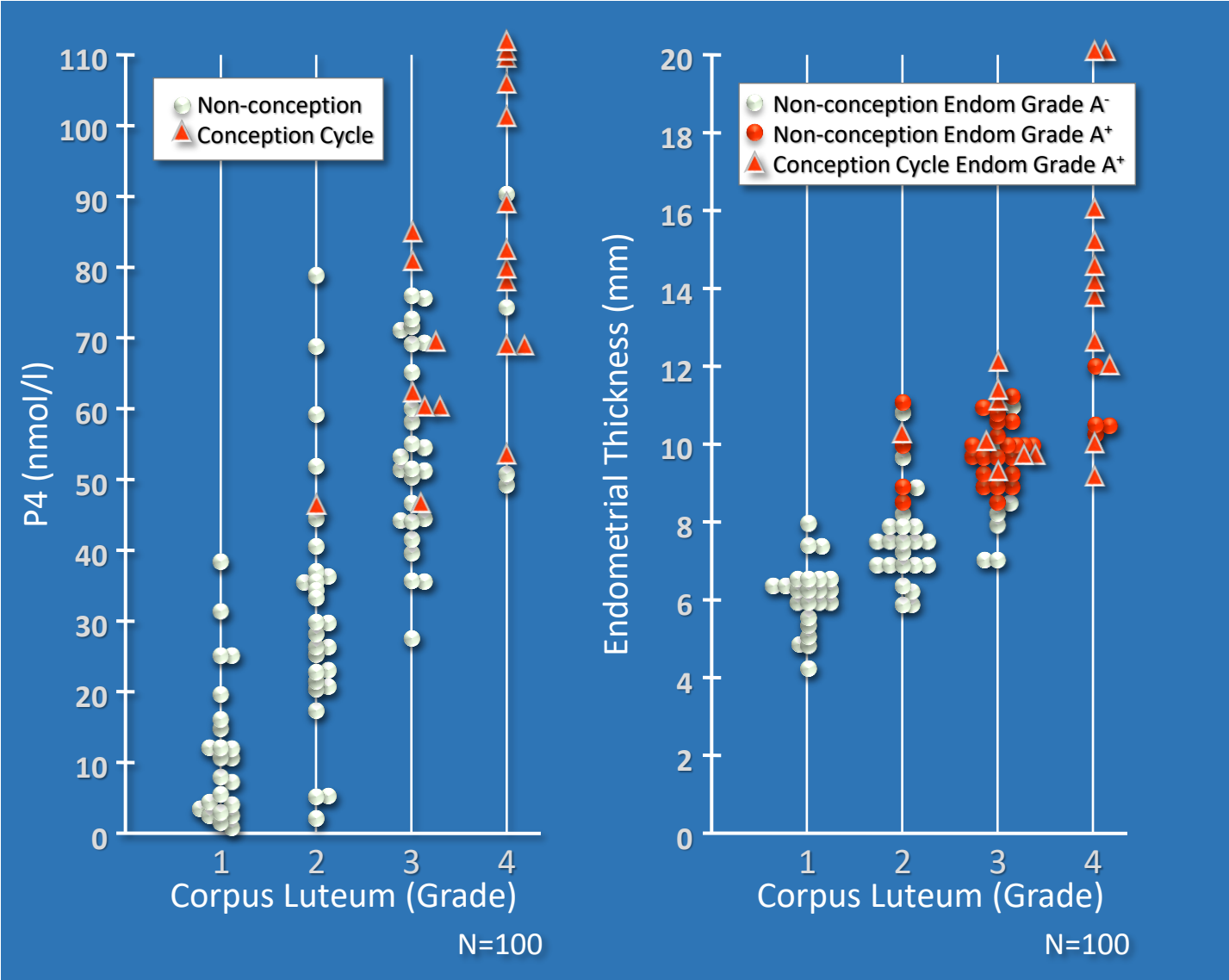

Luteal Phase Study

Comprehensive Cycle Monitoring

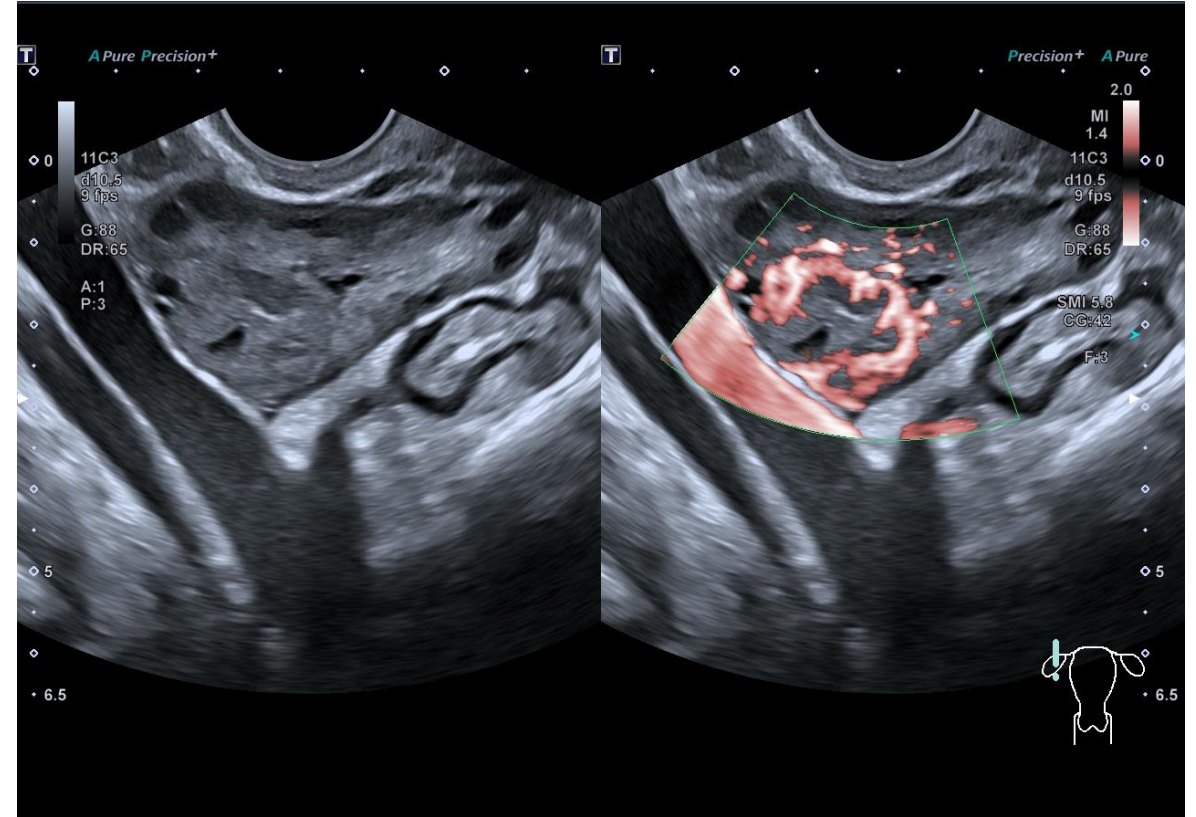
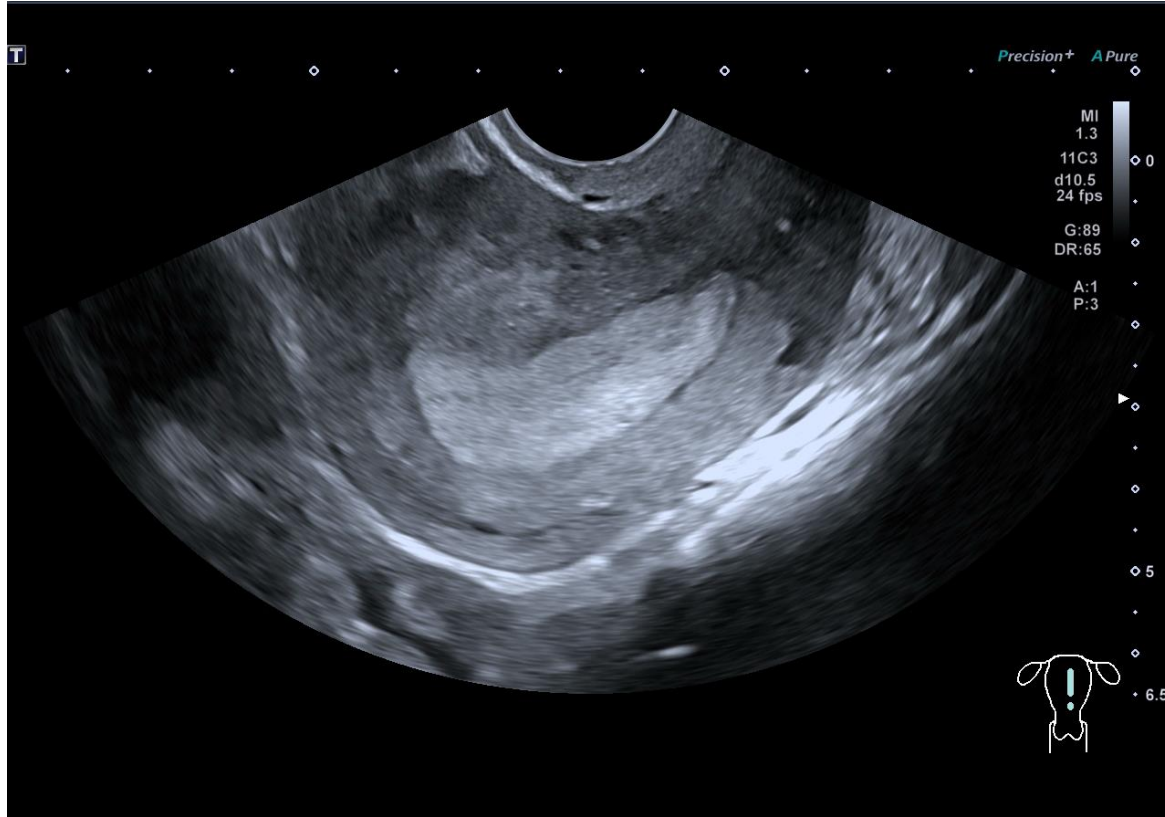

Positive Pregnancy Test – Ovulation + 13 days

Early Pregnancy Assessment

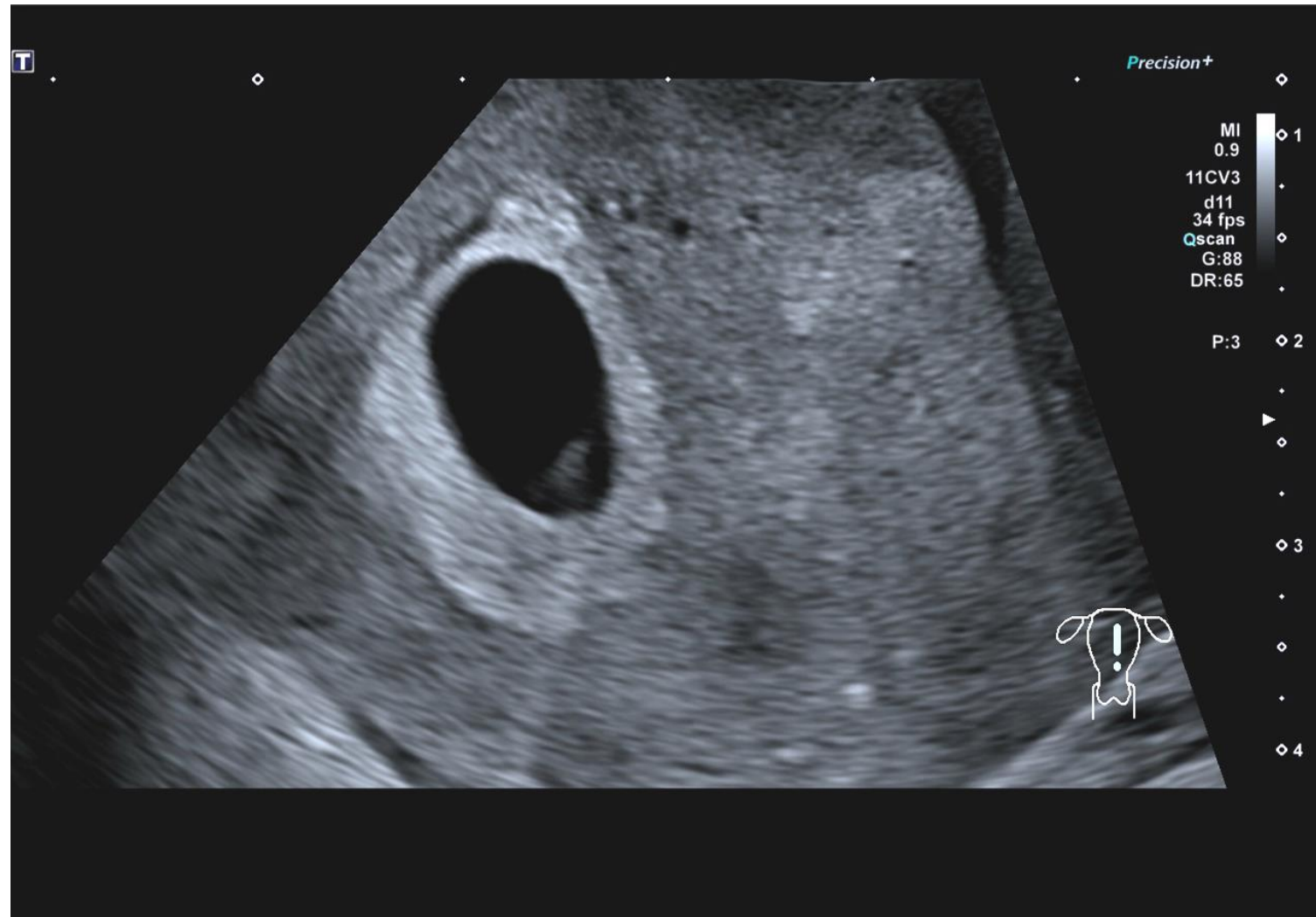

Ovulation + 26 Days

Early Pregnancy Assessment

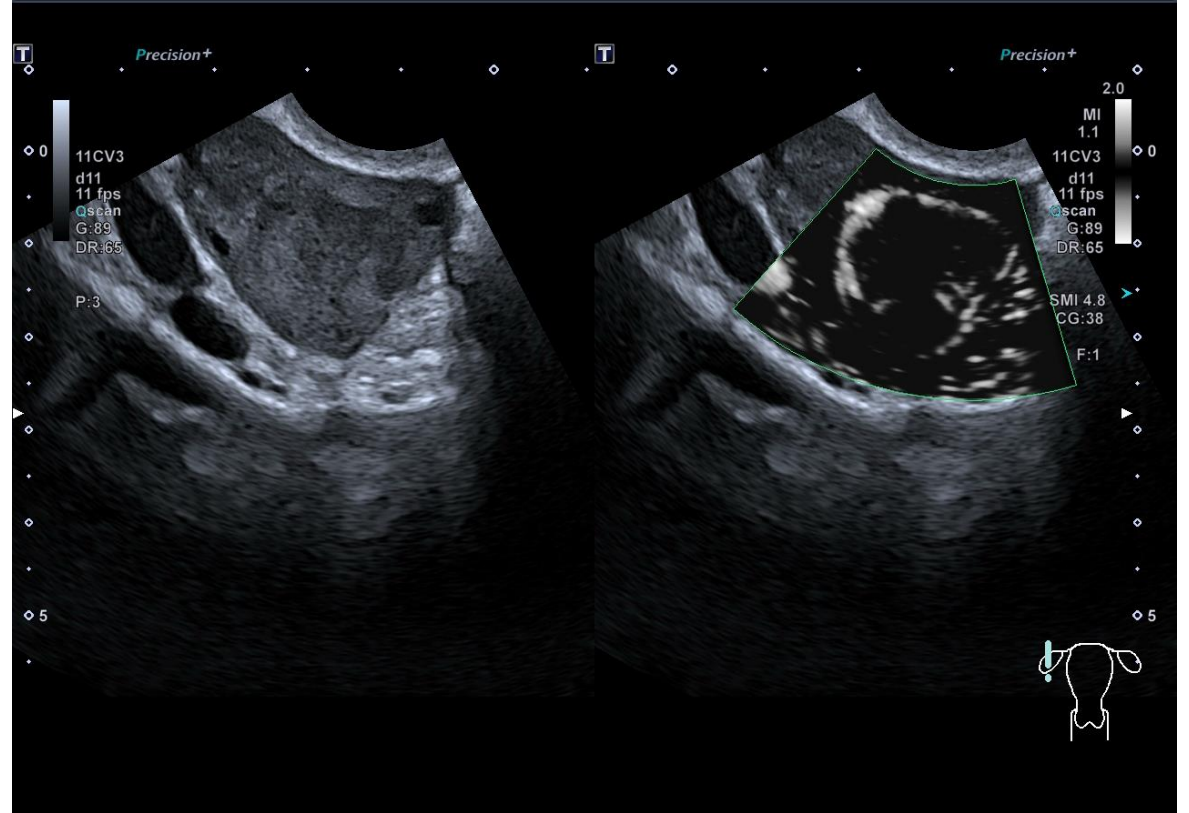
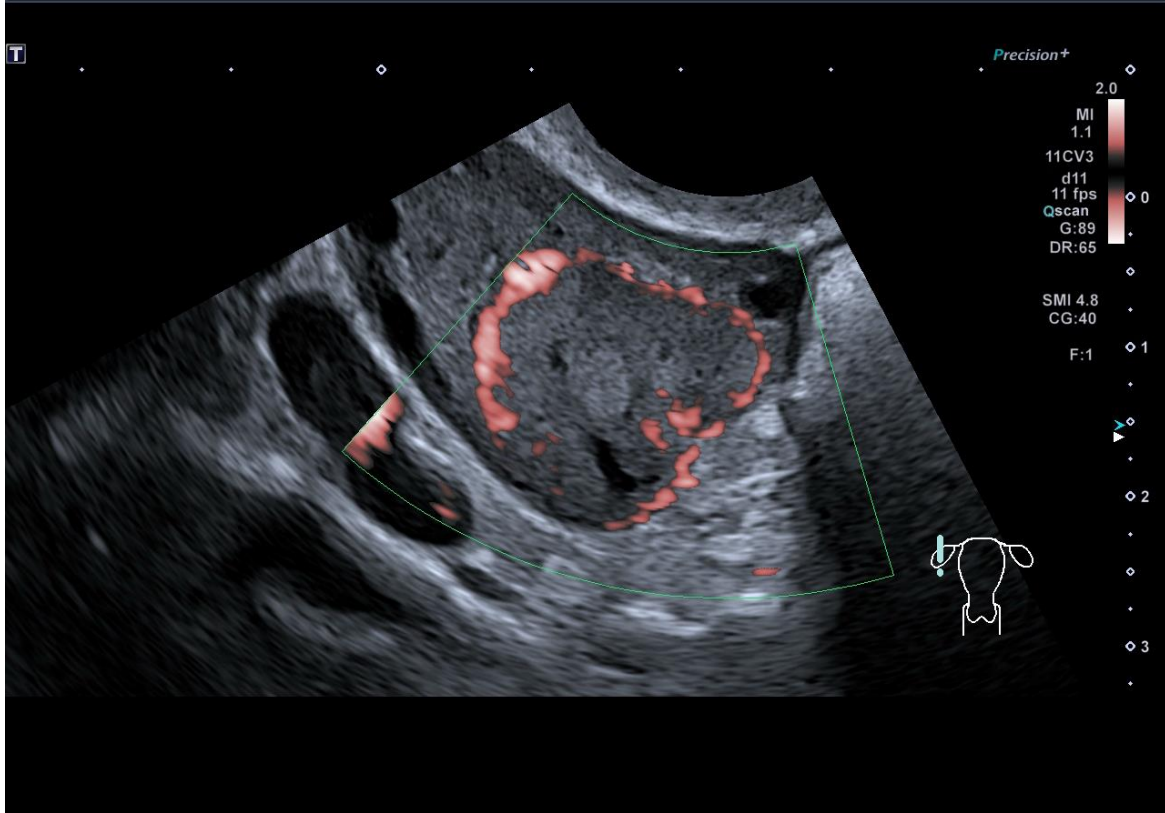

Early Pregnancy Assessment

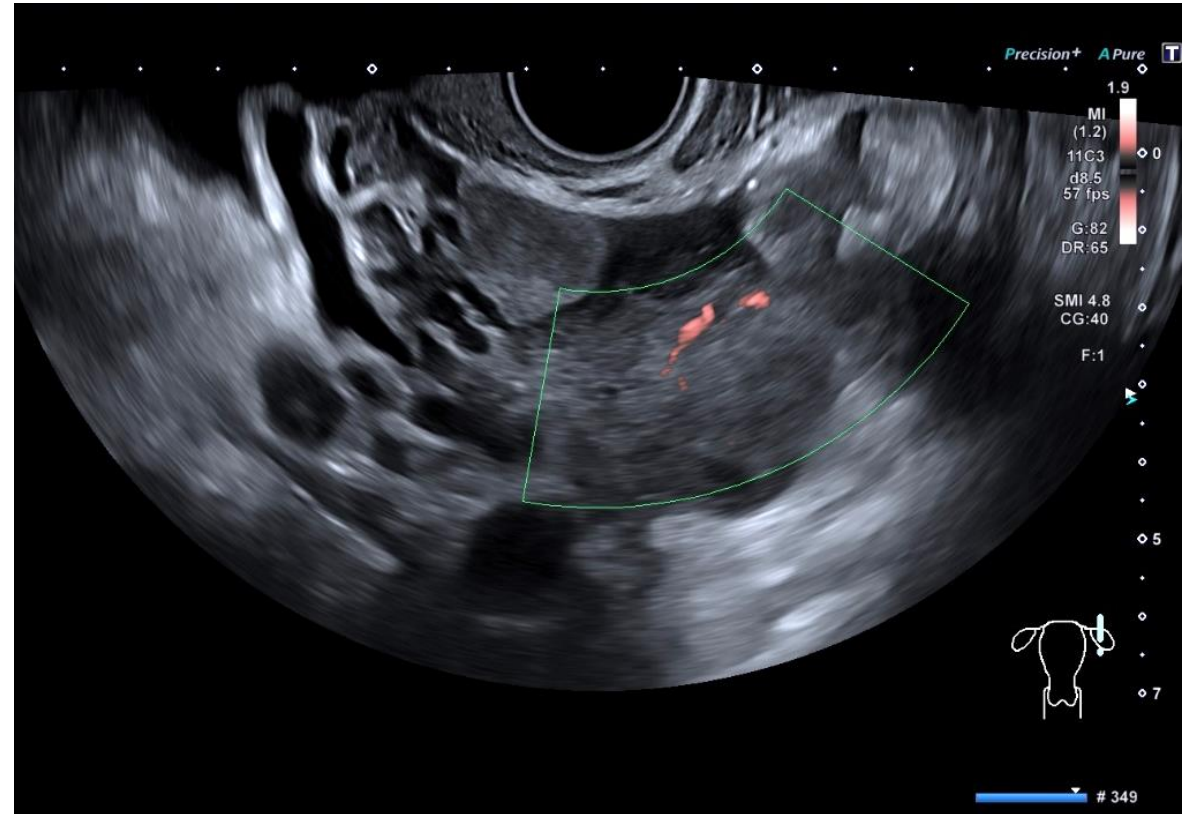

Ovulation + 13 Days

Early Pregnancy Assessment

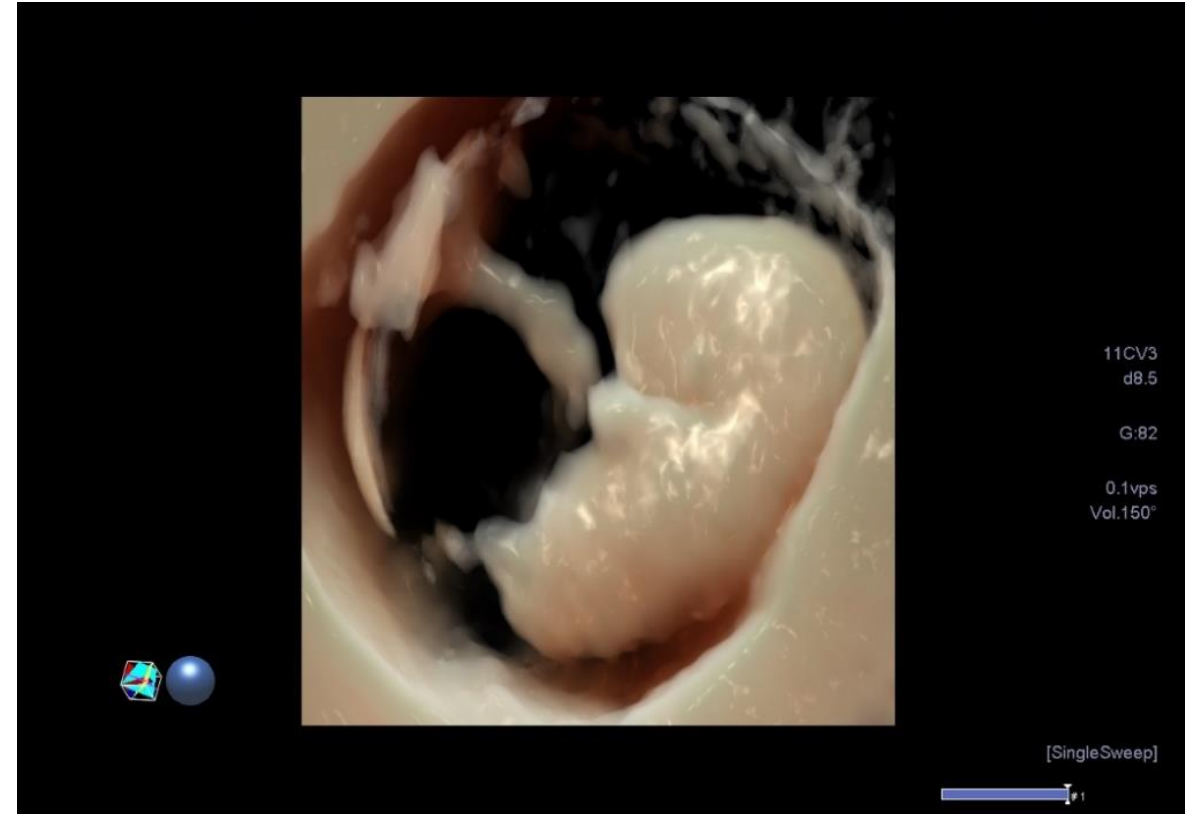

Ovulation + 46 Days Cyclogest Rx

Early Fetal Assessment

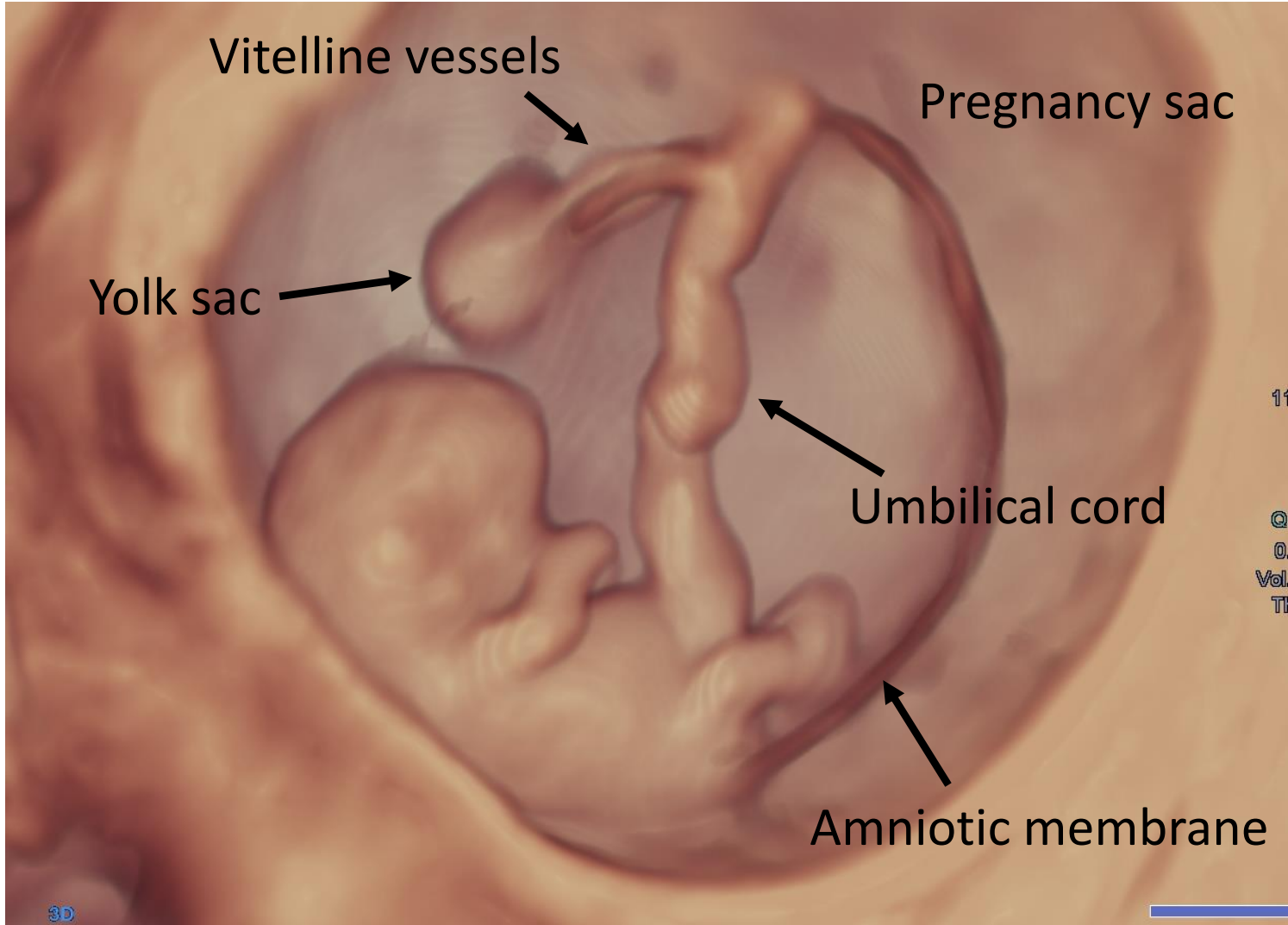

Early Fetal Measurement

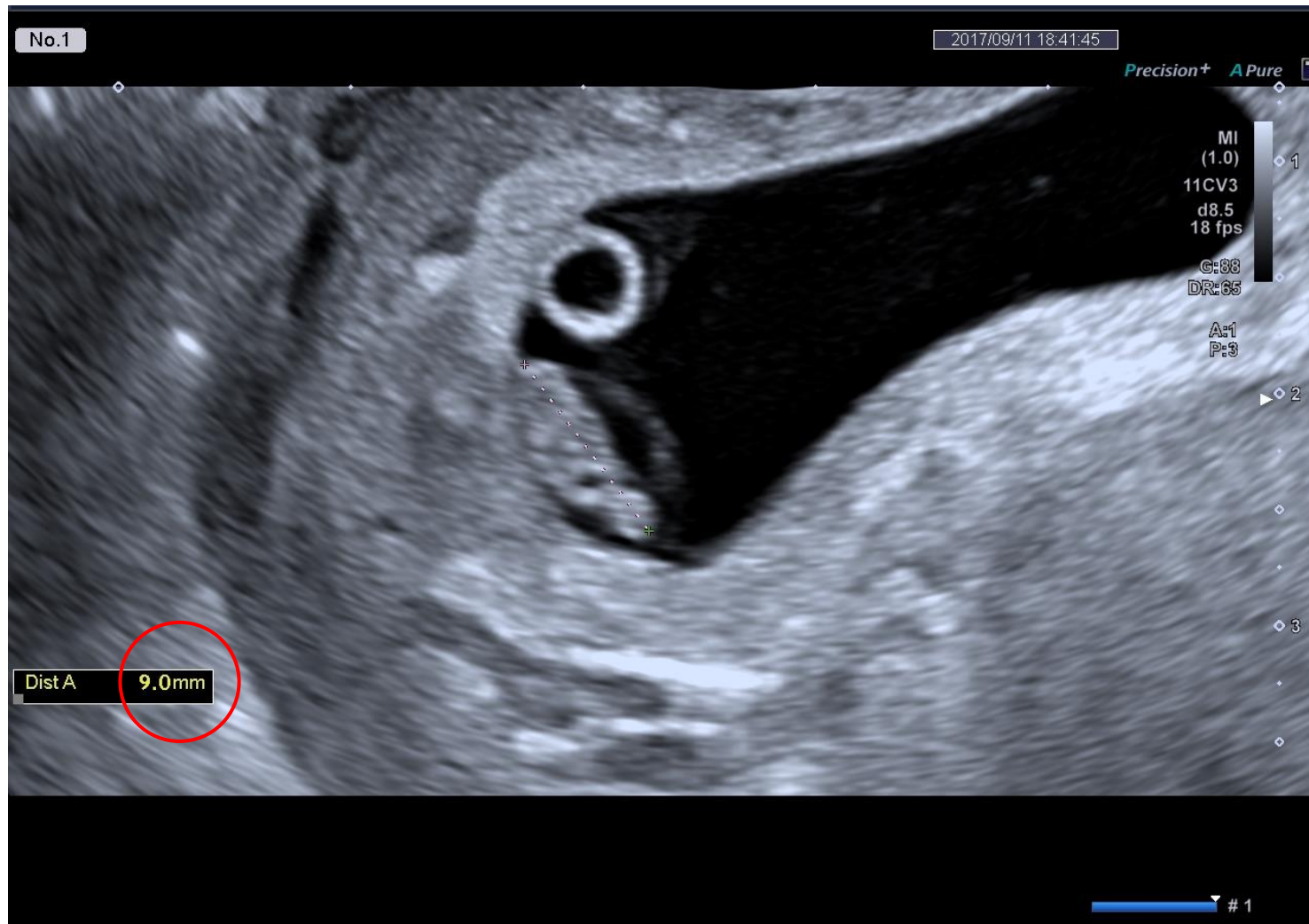

CRL 2D TVS

Early Fetal Assessment

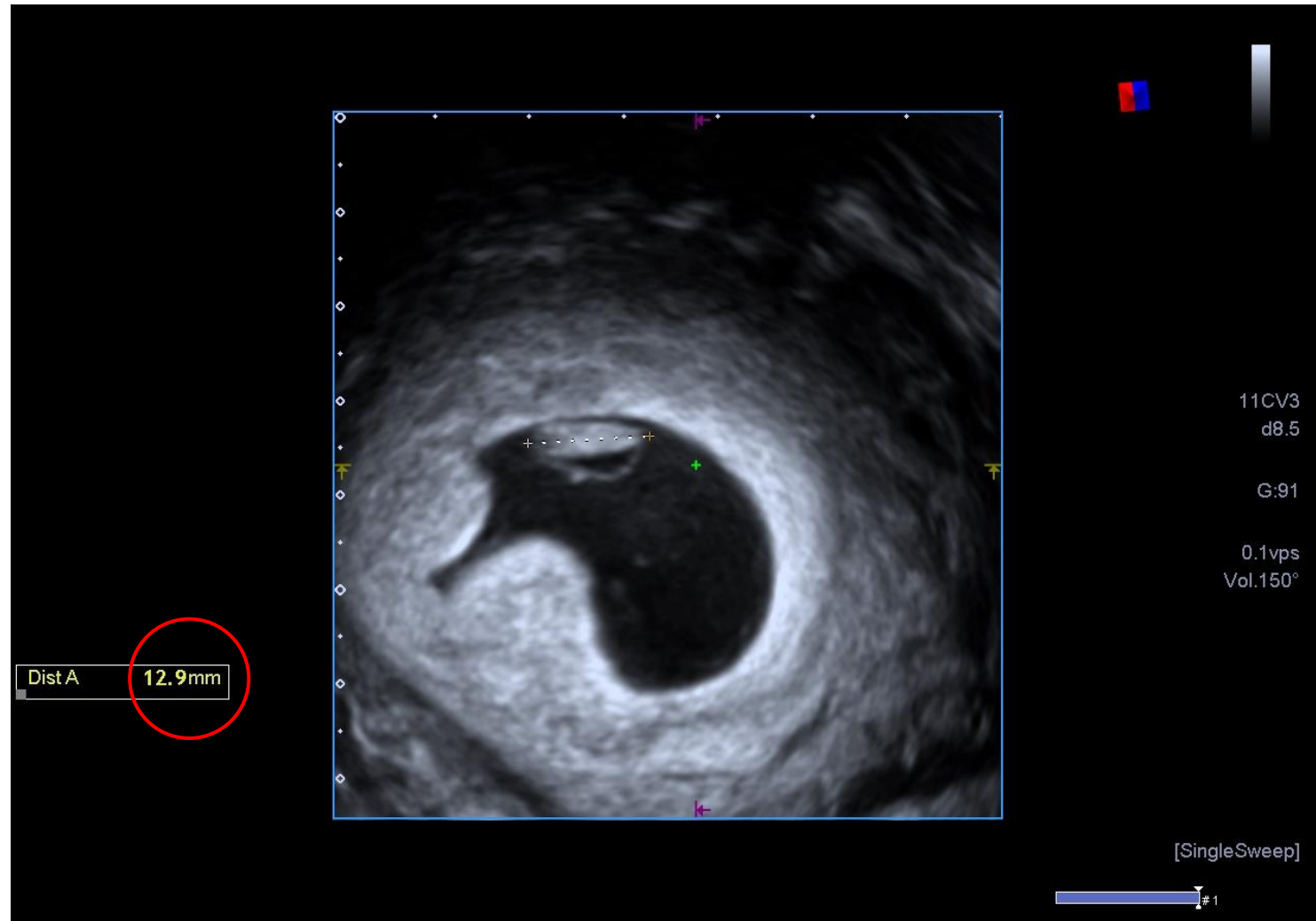

CRL 3D TVS (“reconstructed”)

Early Fetal Measurement

Experience suggest significant discrepancy regarding correlation between CRL measurements and clinical dates :

- 100 normal pregnancies 6-10 wks gest. (known conception dates)
- 80-90% CRL < Clinical Dates
- Ongoing study promotes the utilisation of 3D TVS for increased accuracy of CRL measurement and its clinical relevance

Ectopic Pregnancy

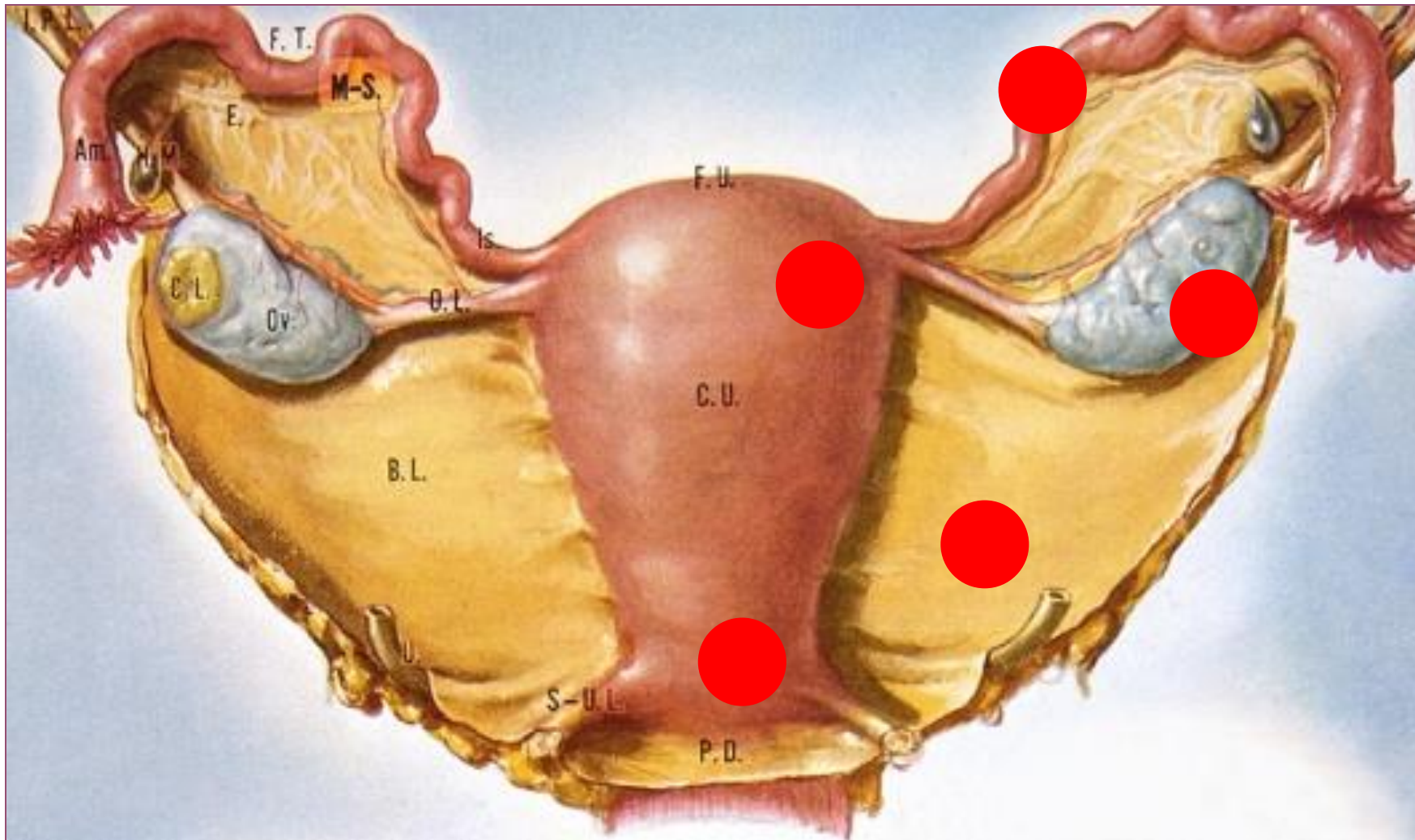

- Tubal
- Cornual
- Ovarian
- Cervical
- Abdominal

Locations

Ectopic Pregnancy

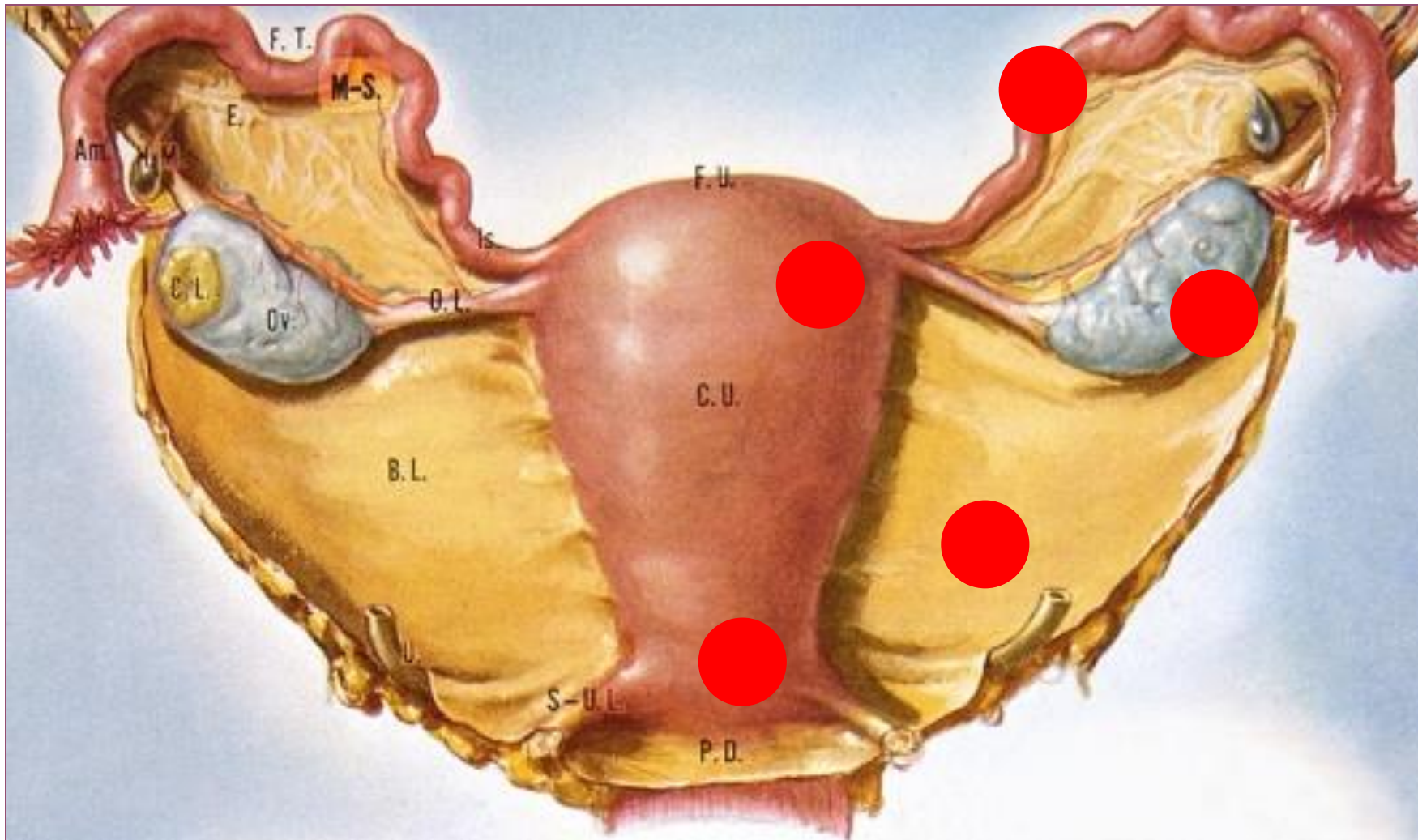

- Live
- Miscarried
- Molar development
- Compound
- Multiple
- CS scar

Status

Ectopic Pregnancy

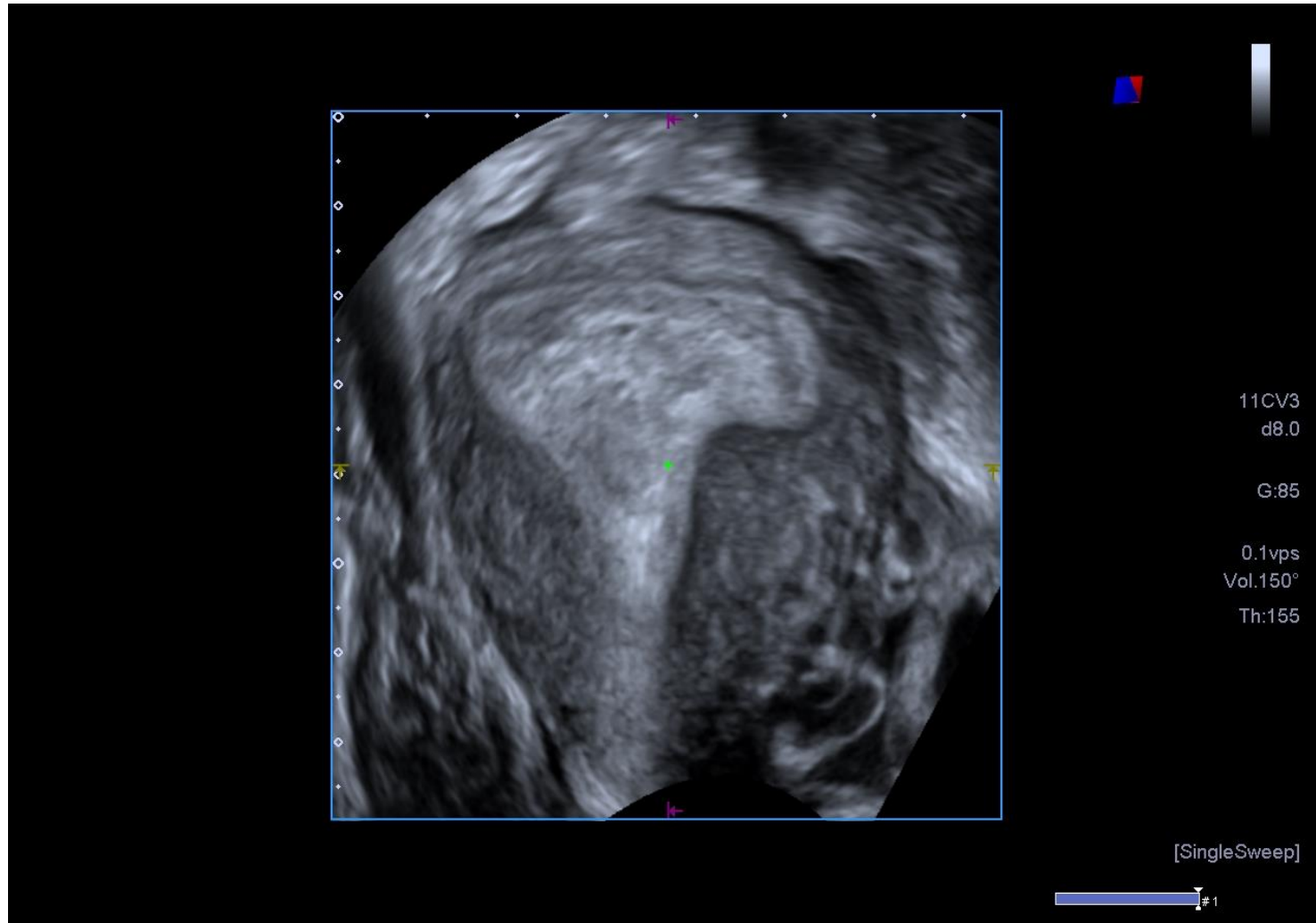

Status / Location : Live Tubal

Ectopic Pregnancy

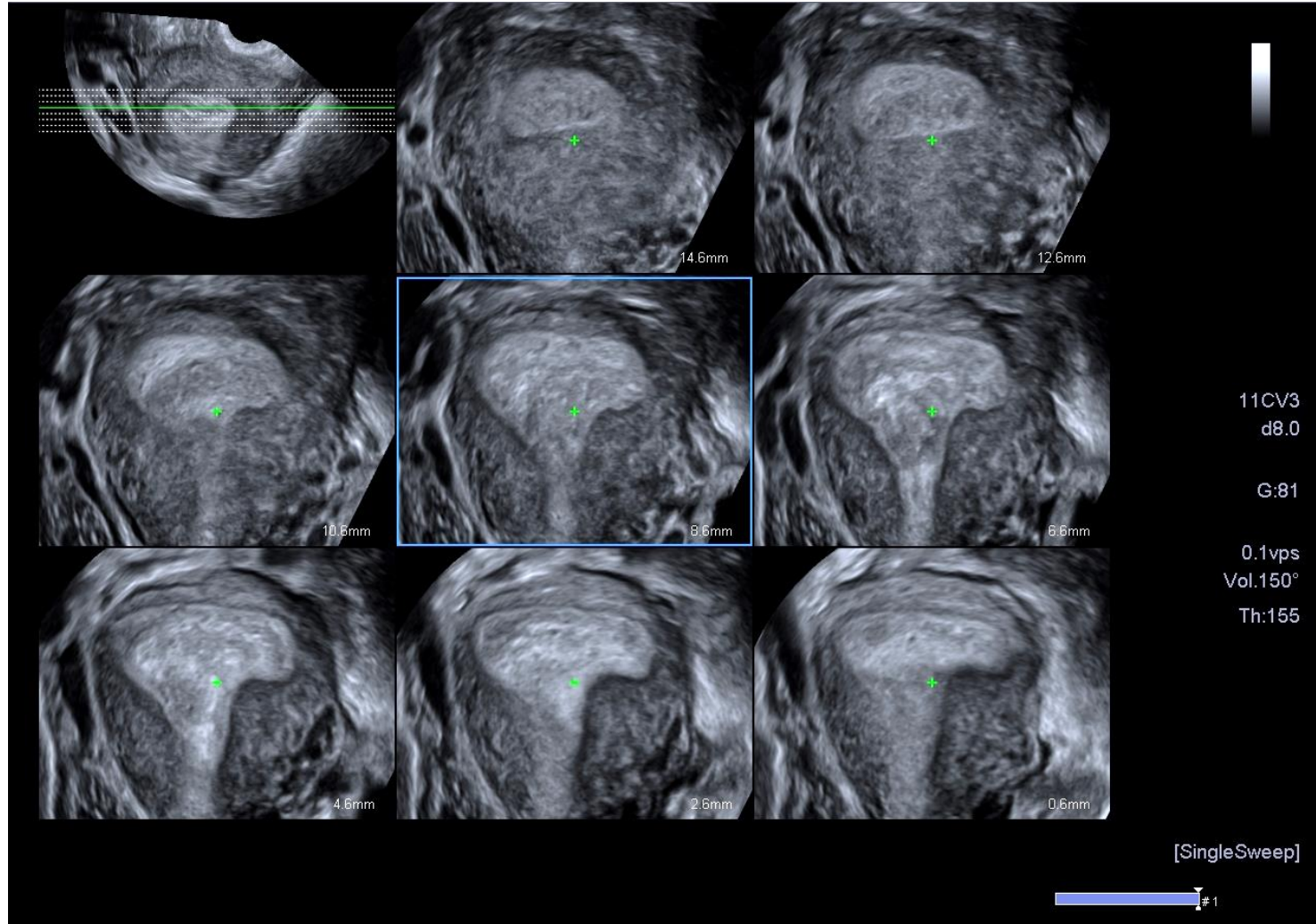

Status / Location : Live Tubal

Ectopic Pregnancy

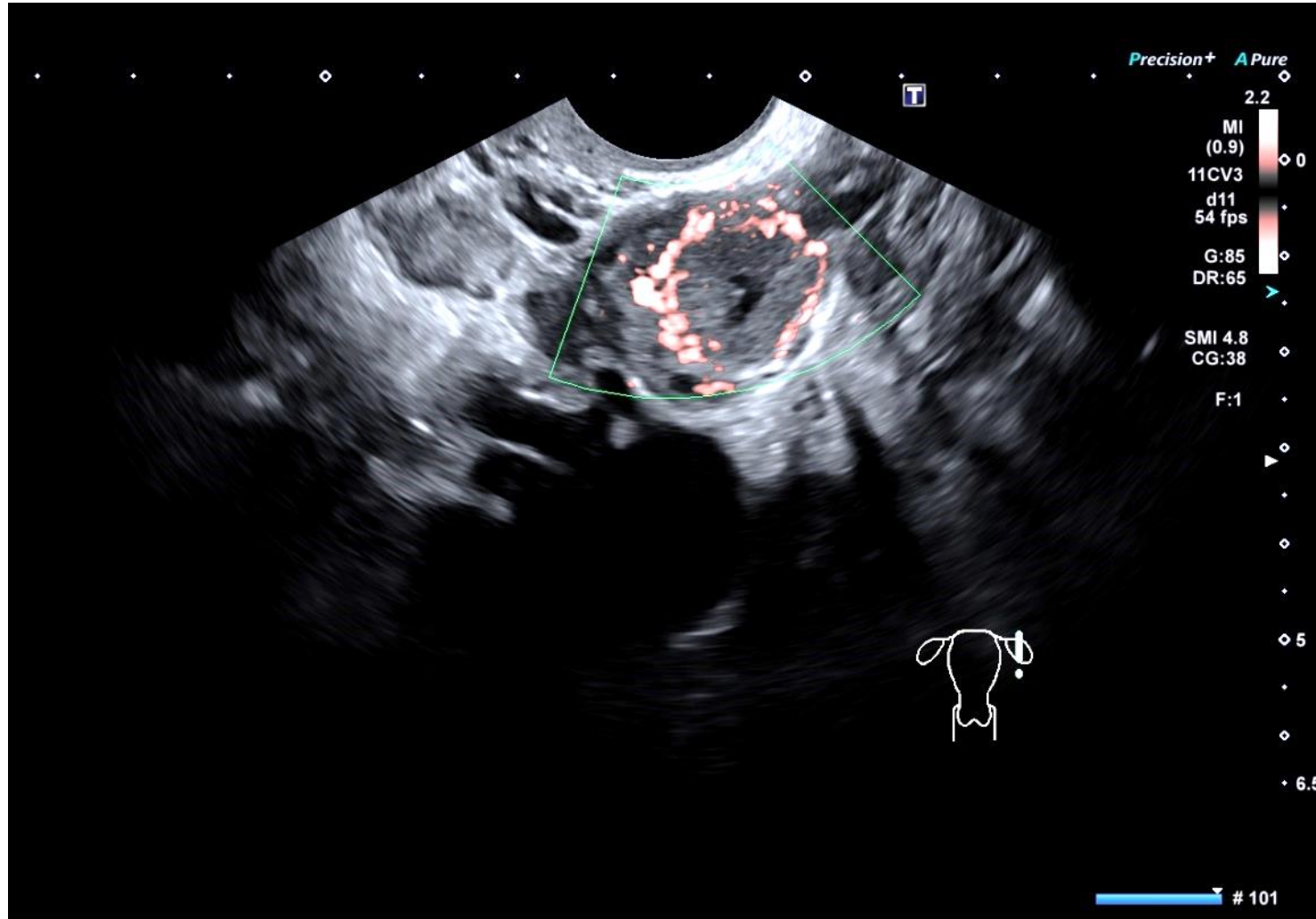

Status / Location : Live Tubal

Ectopic Pregnancy

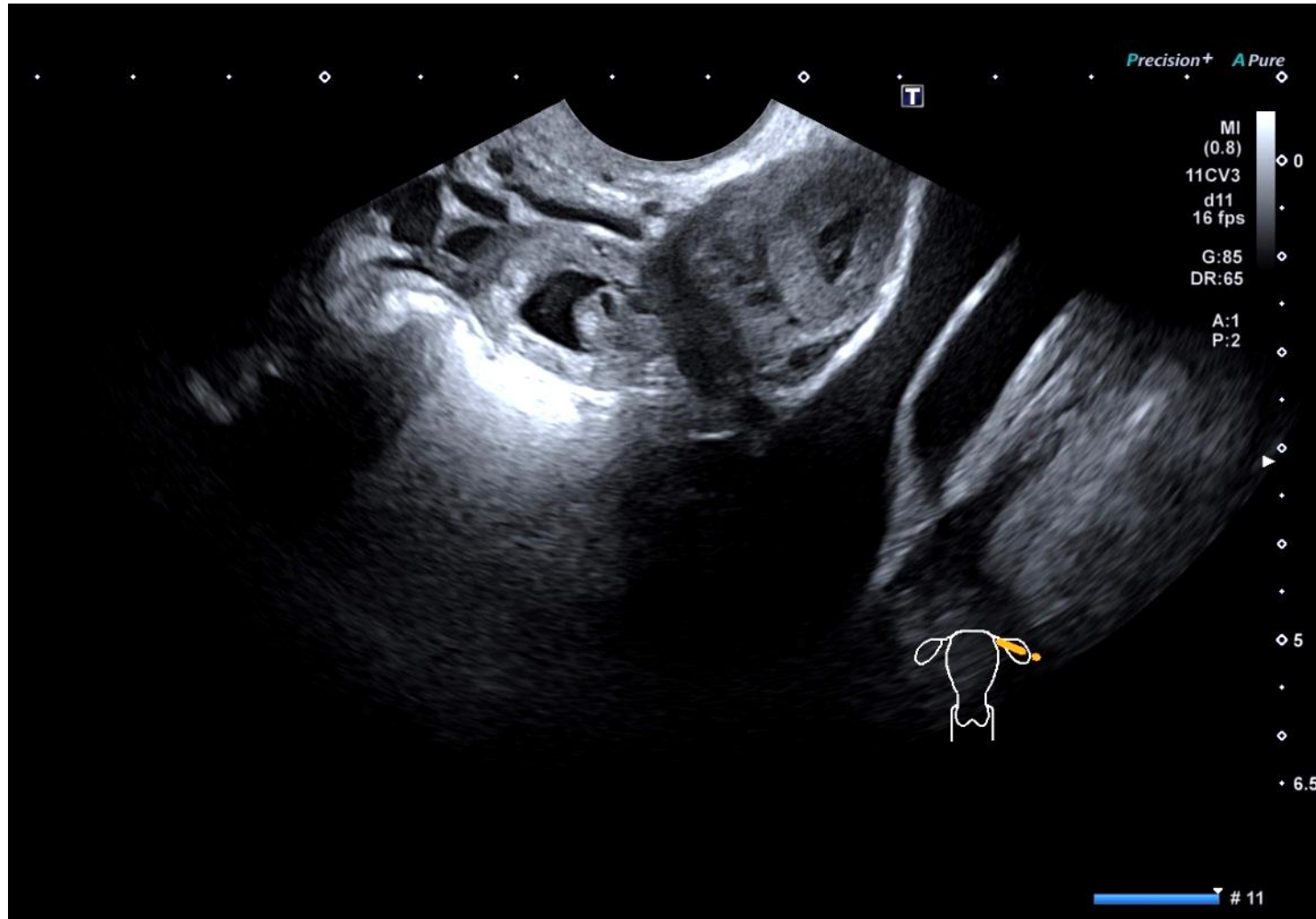

Status

Ectopic Pregnancy

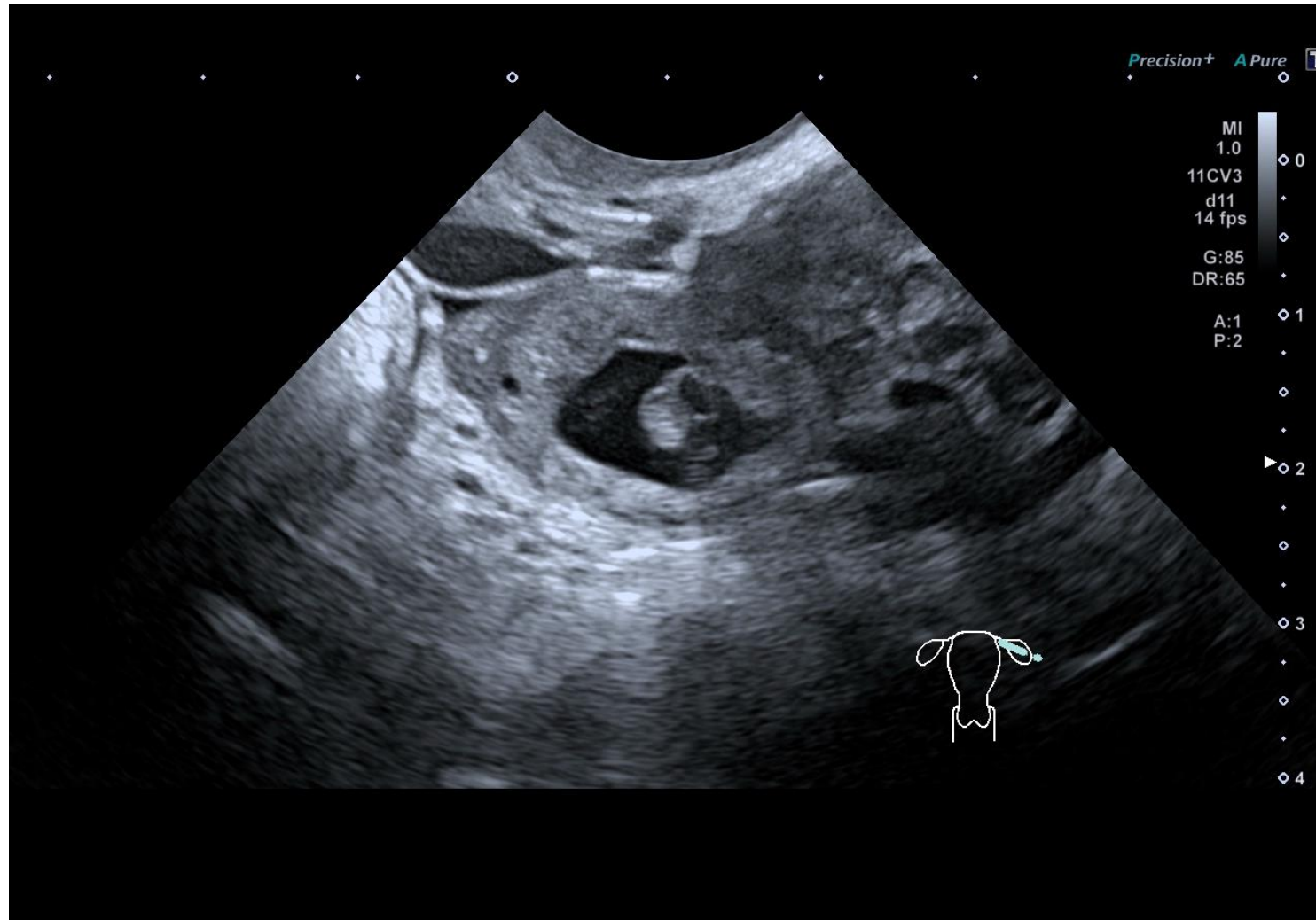

Status / Location : Live Tubal

Ectopic Pregnancy

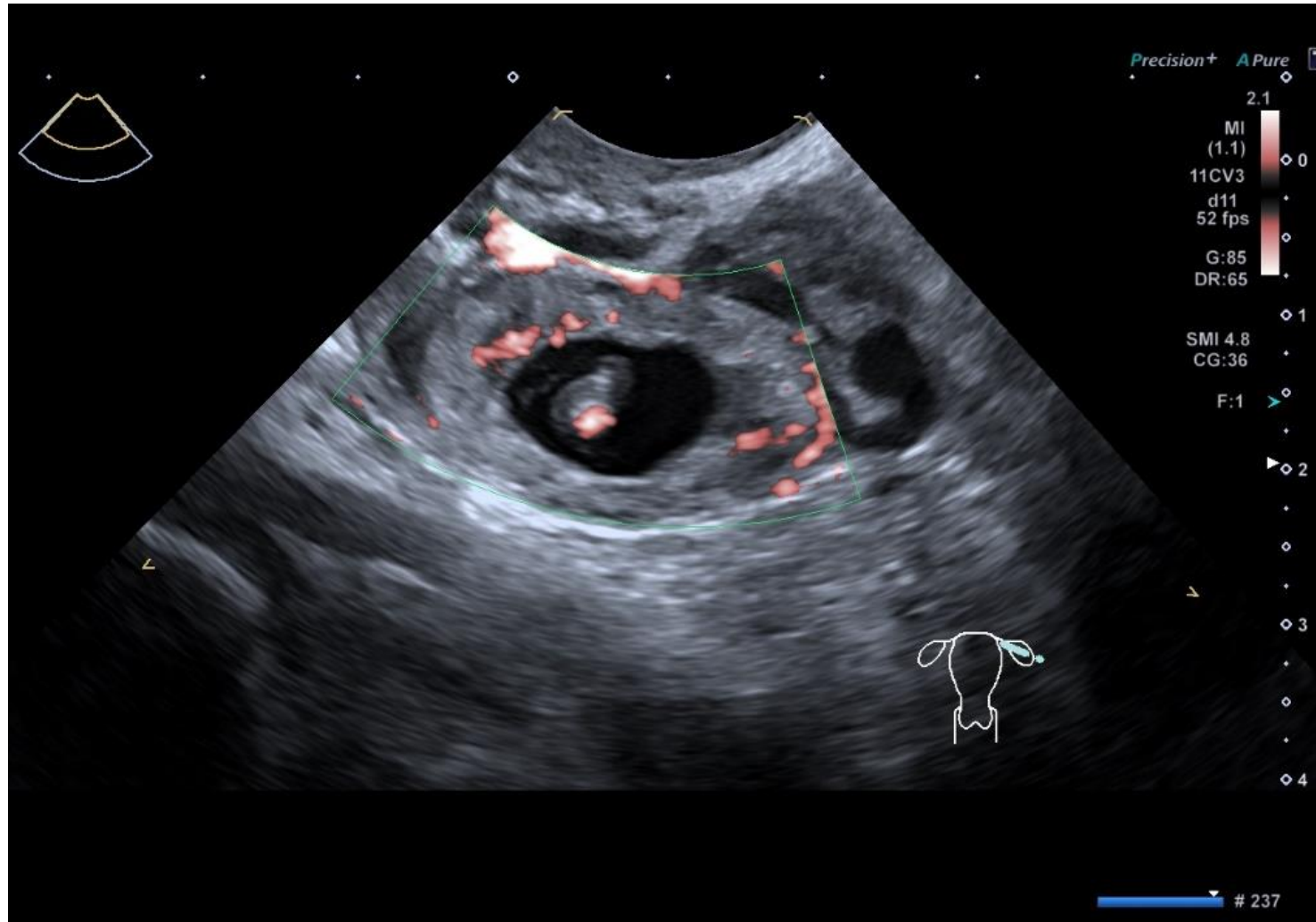

Status / Location : Live Tubal

Ectopic Pregnancy

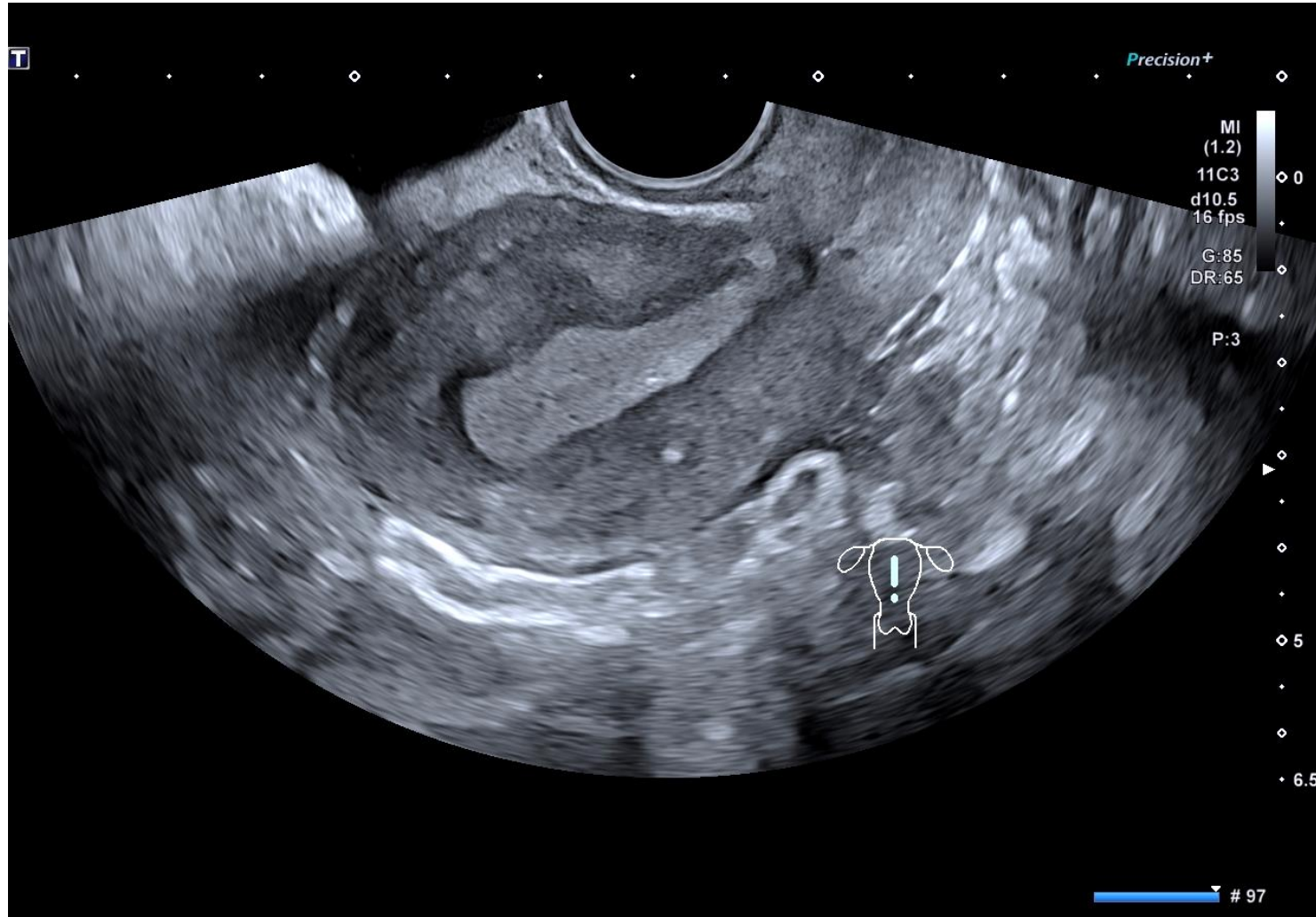

Location / Status : Tubal Miscarriage

Ectopic Pregnancy

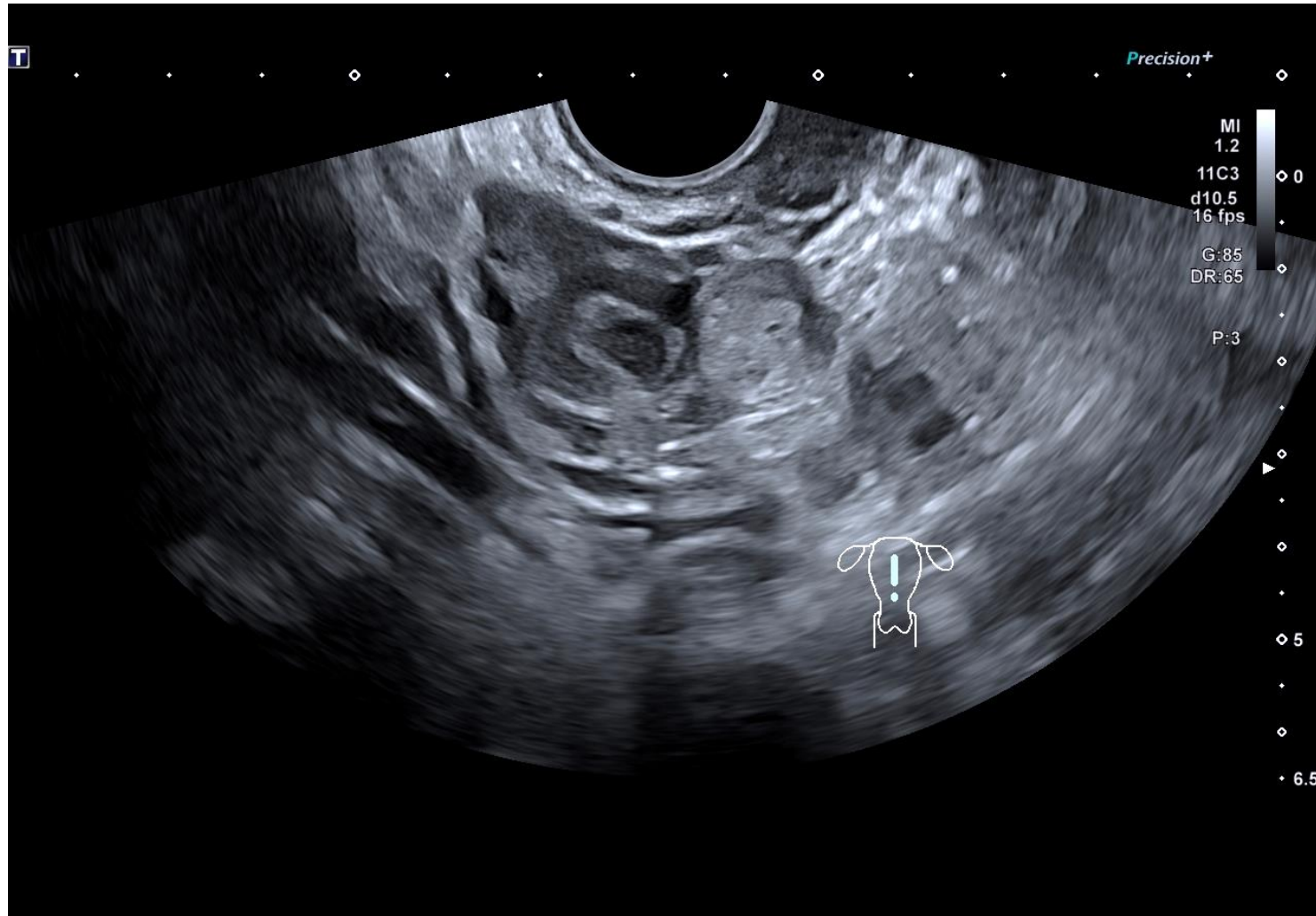

β hCG 13u

Location / Status : Tubal Miscarriage

Case 1B

Ectopic Pregnancy

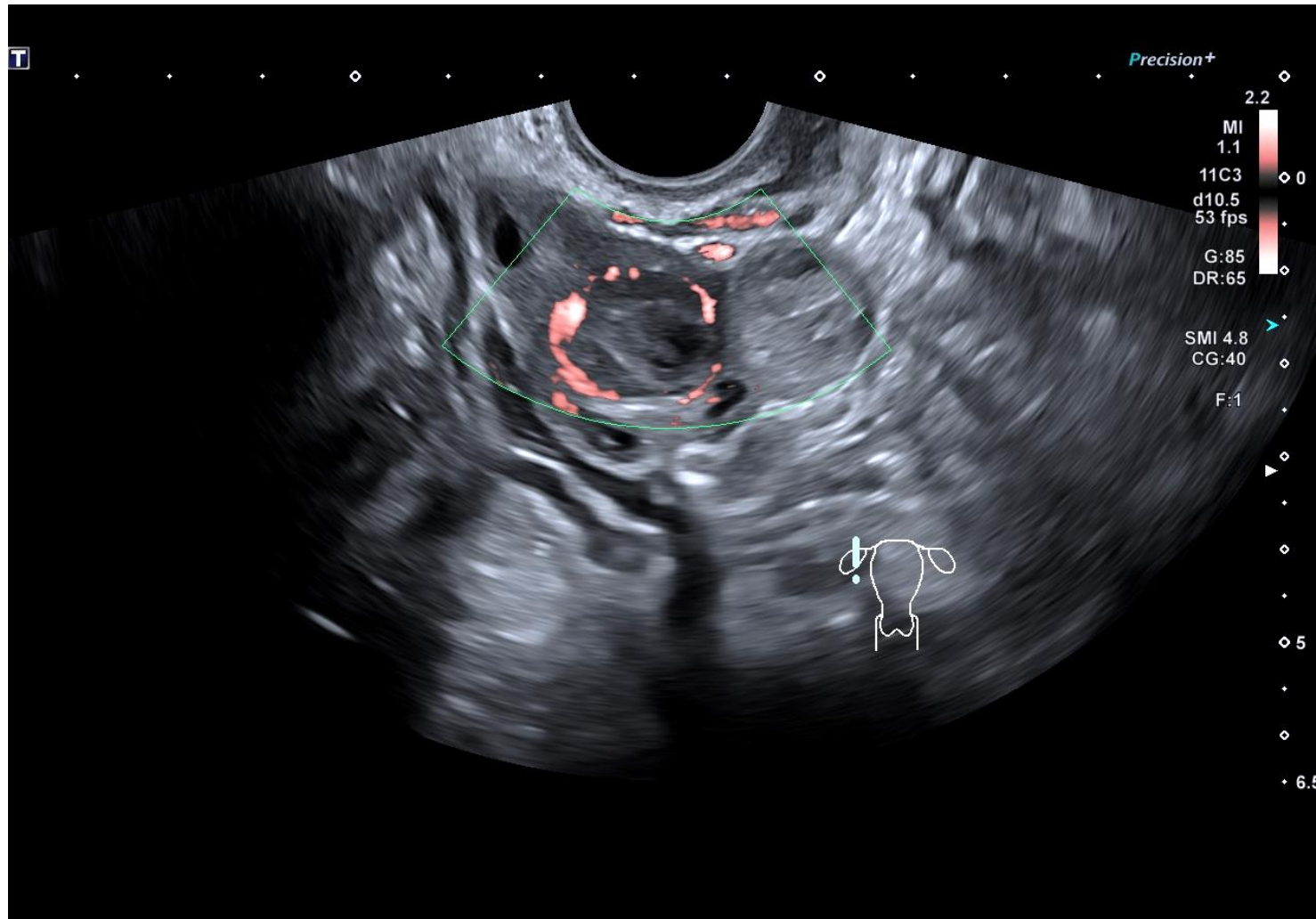

β hCG 13u

Location / Status : Tubal Miscarriage

Ectopic Pregnancy

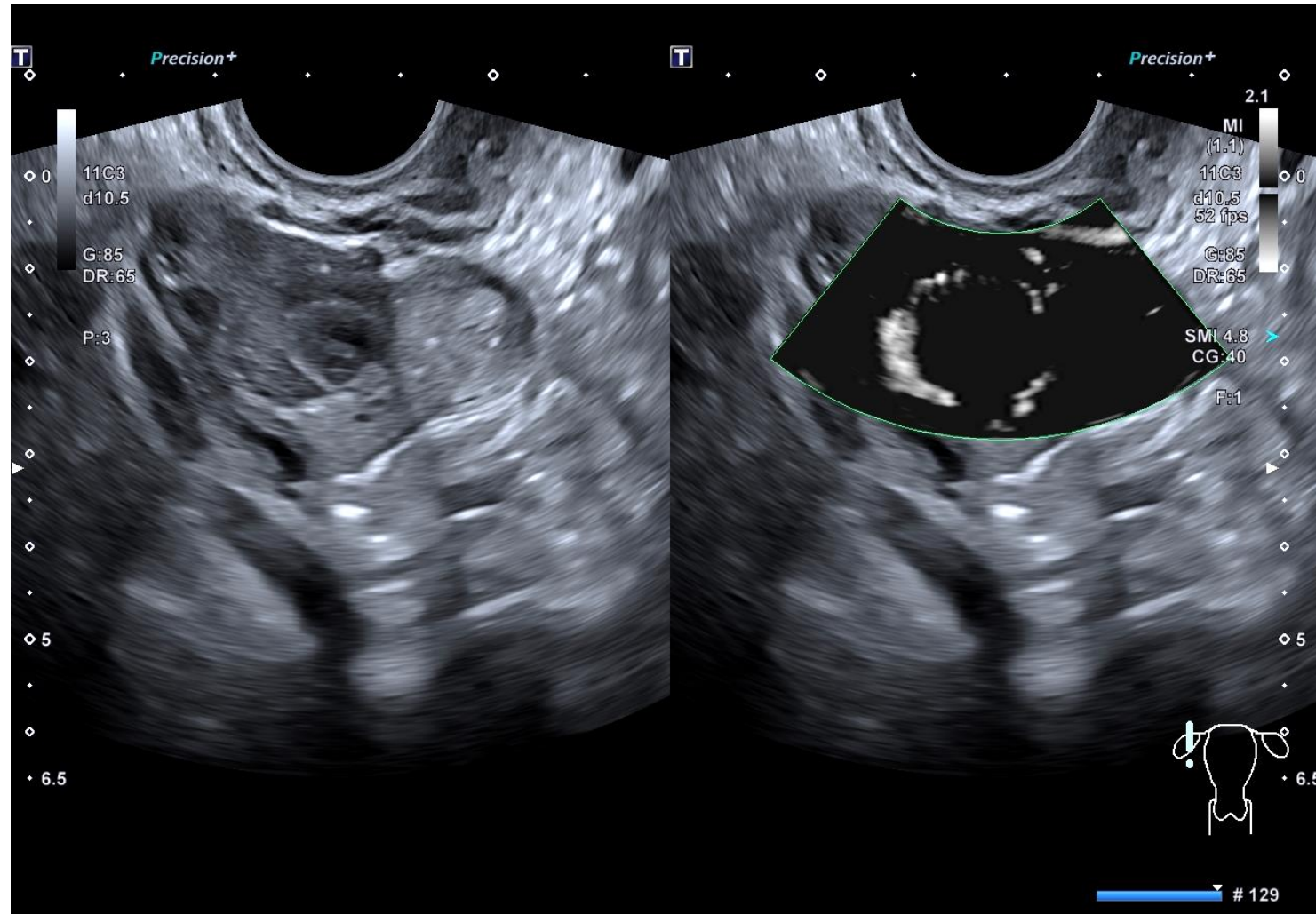

β hCG 13u

Location / Status : Tubal Miscarriage

Case 1D

Ectopic Pregnancy

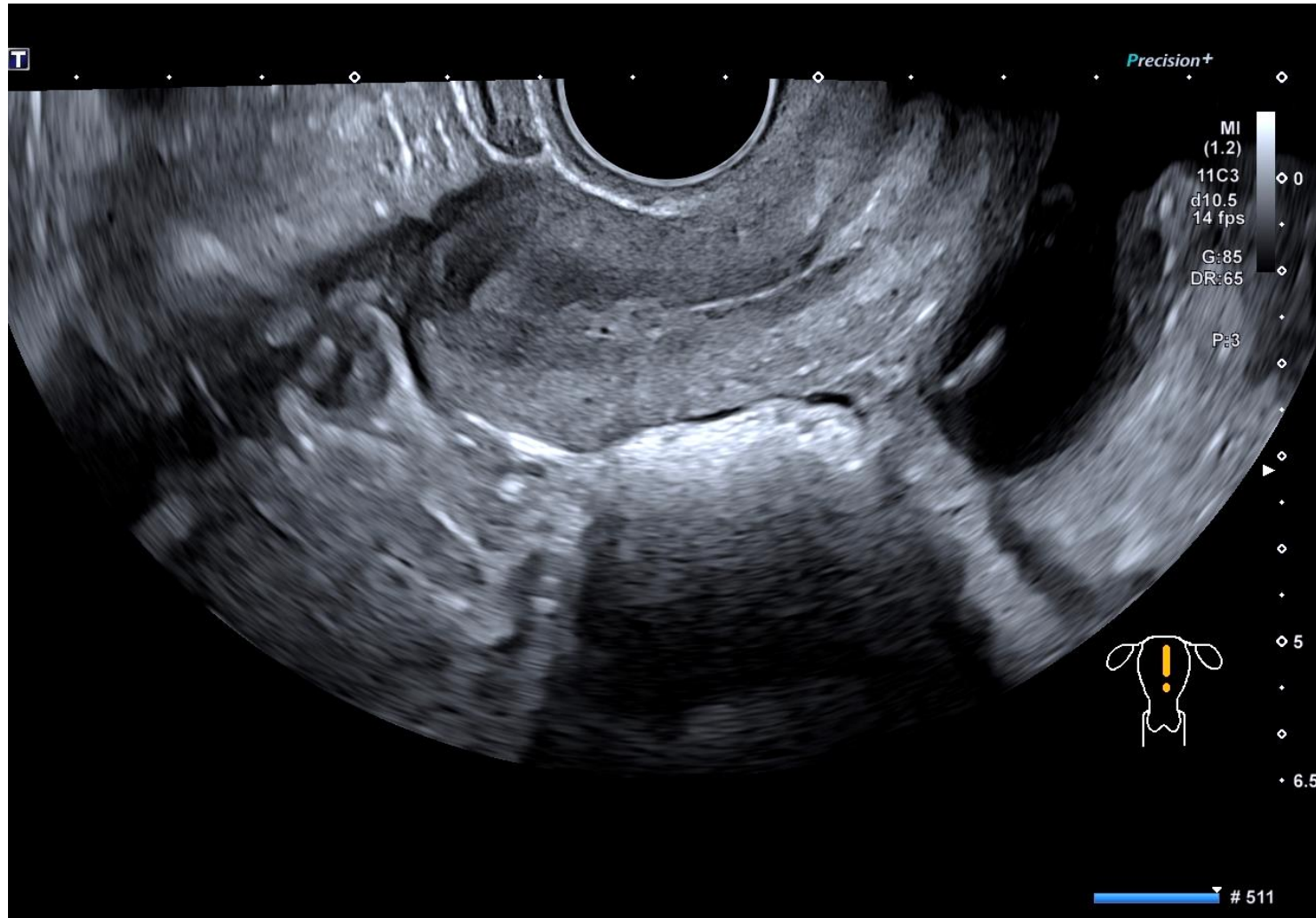

Location / Status : Tubal Miscarriage

Ectopic Pregnancy

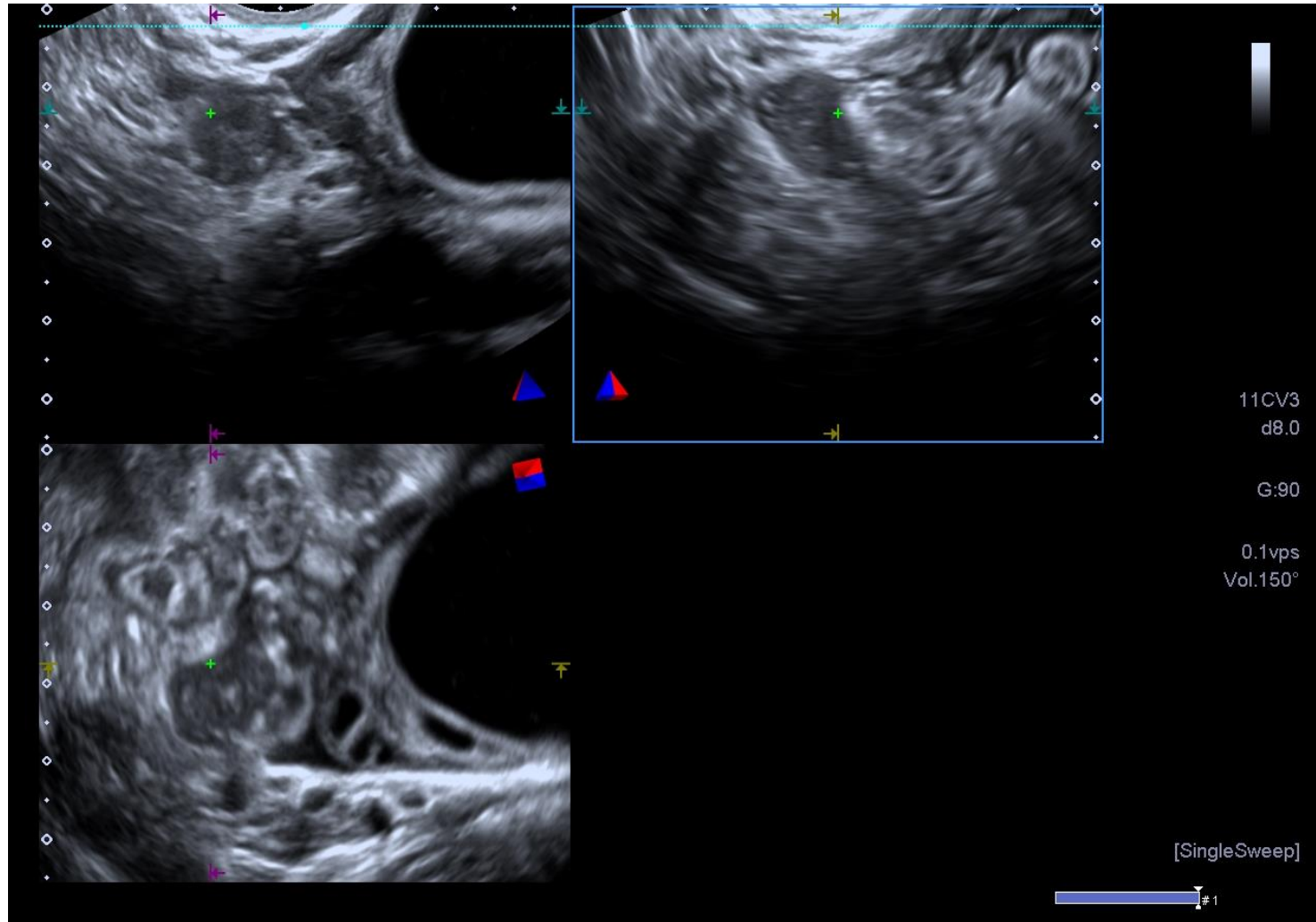

Location / Status : Tubal Miscarriage

Ectopic Pregnancy

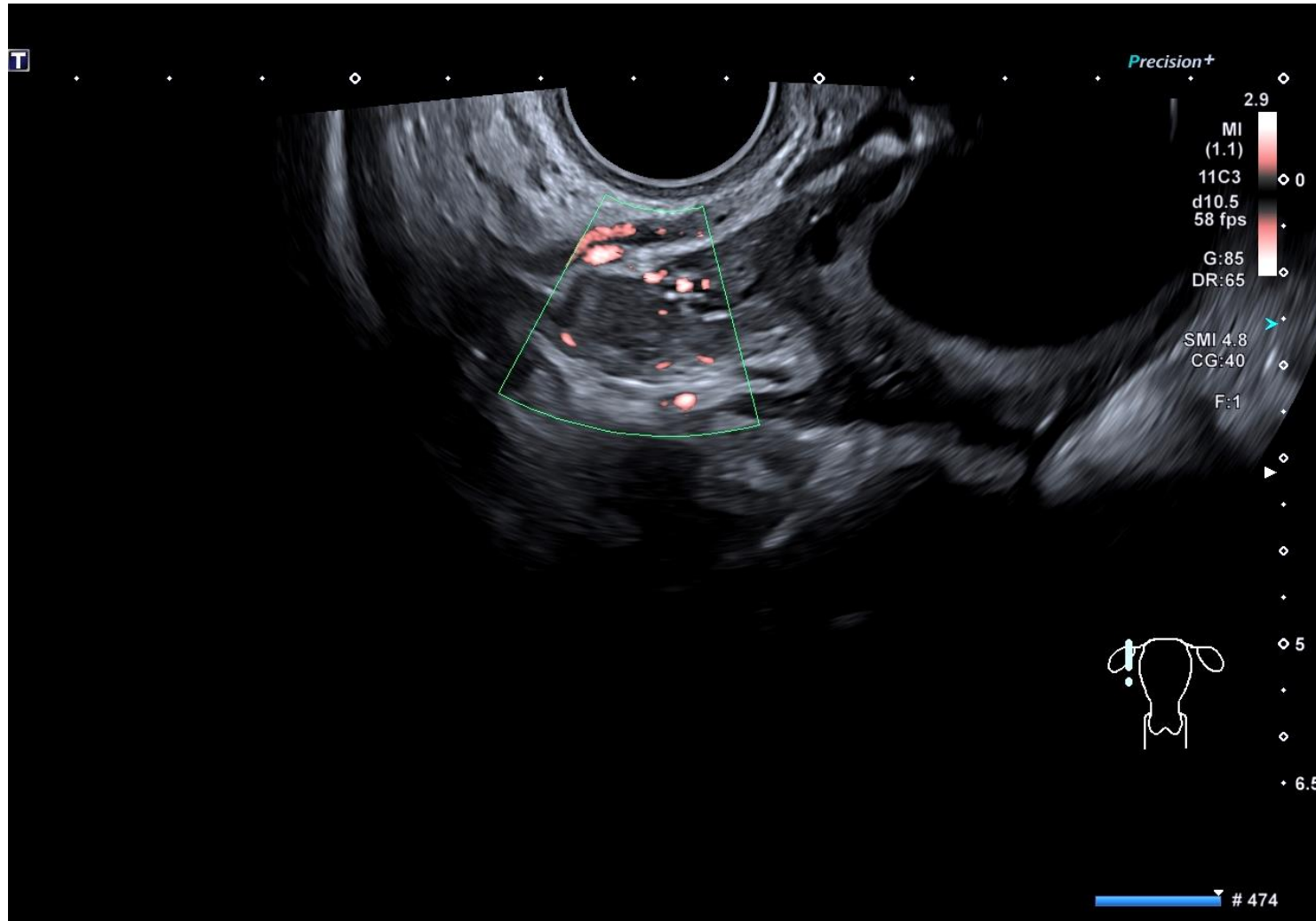

β hCG 43u

Location / Status : Tubal Miscarriage

Ectopic Pregnancy

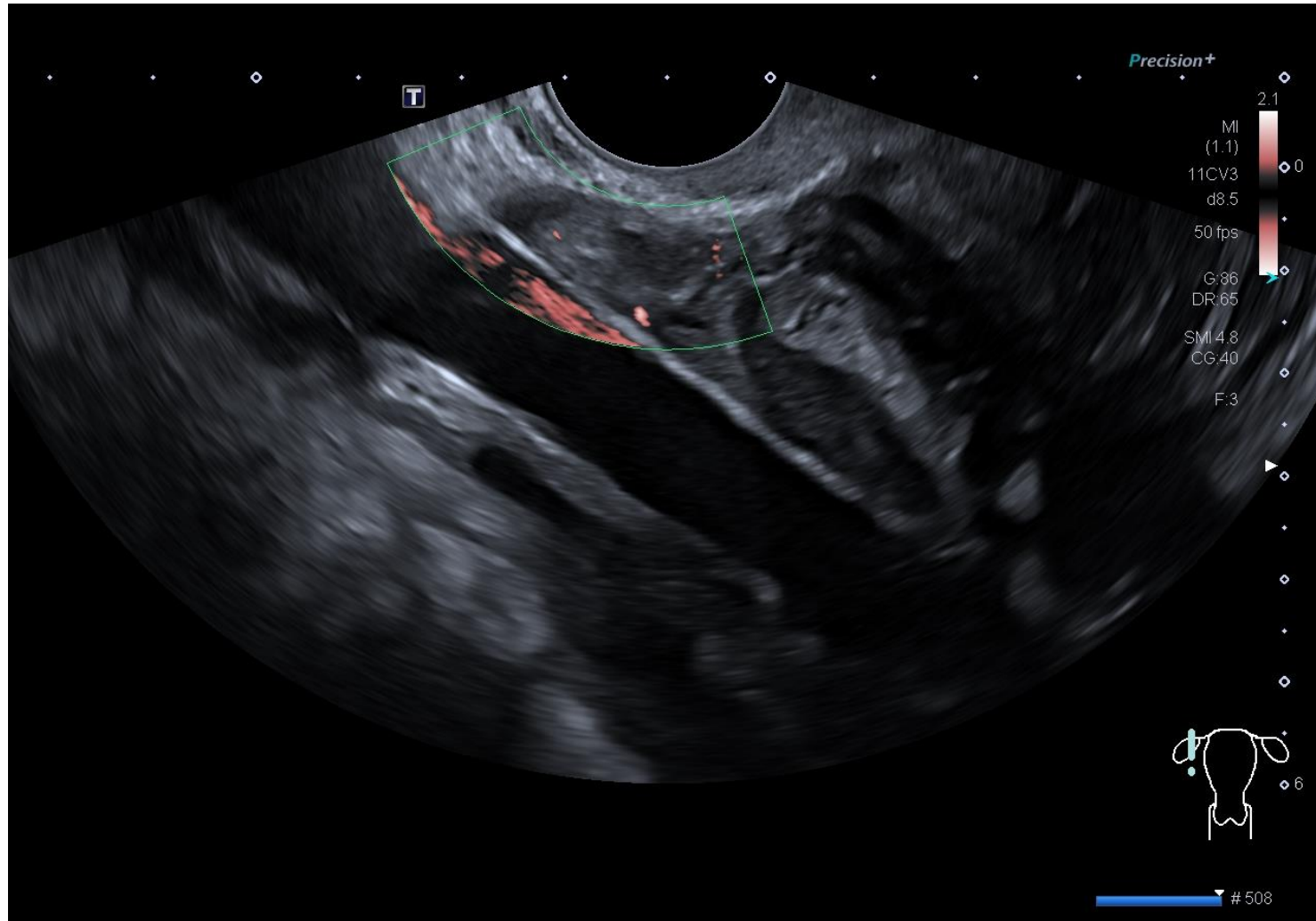

β hCG 45u

Location / Status : Tubal Miscarriage

Ectopic Pregnancy

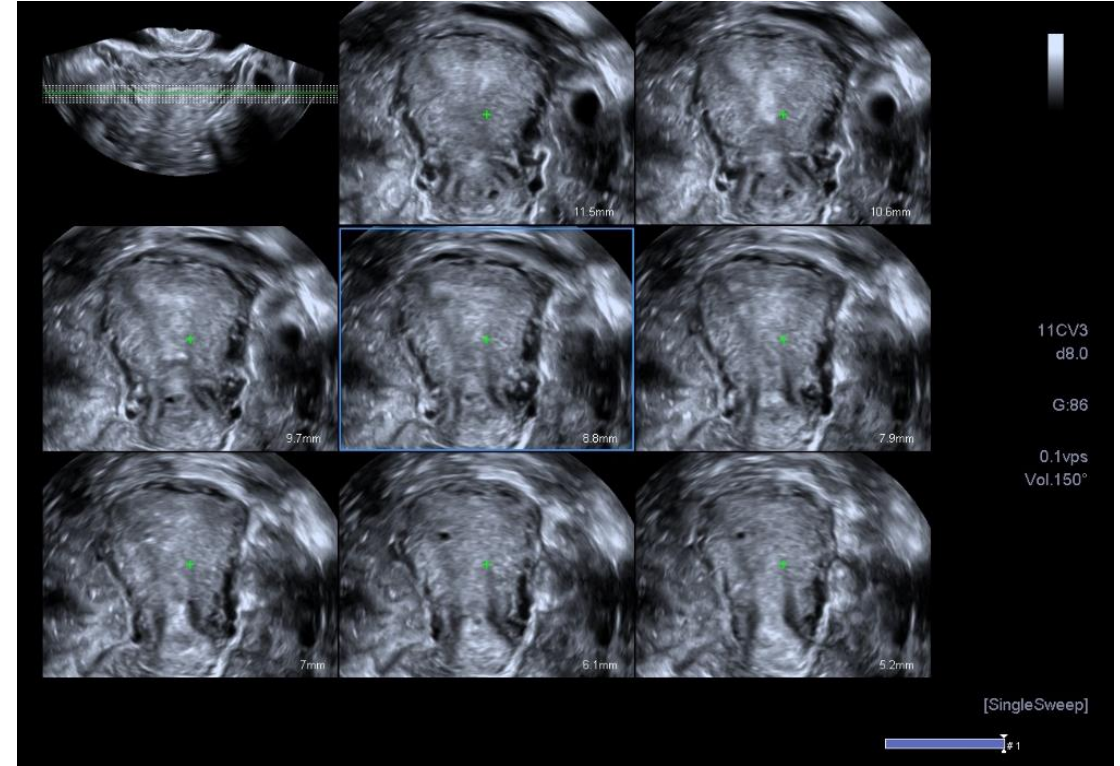
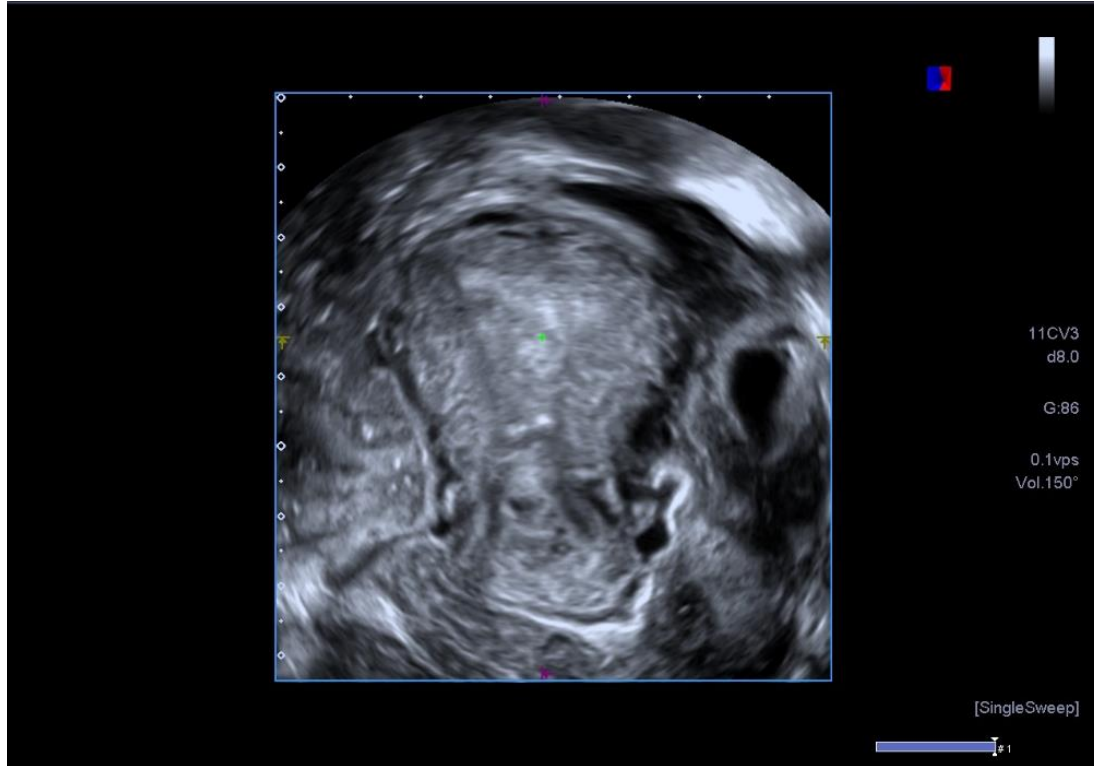

Location / Status : Tubal Miscarriage

Case 4A

Ectopic Pregnancy

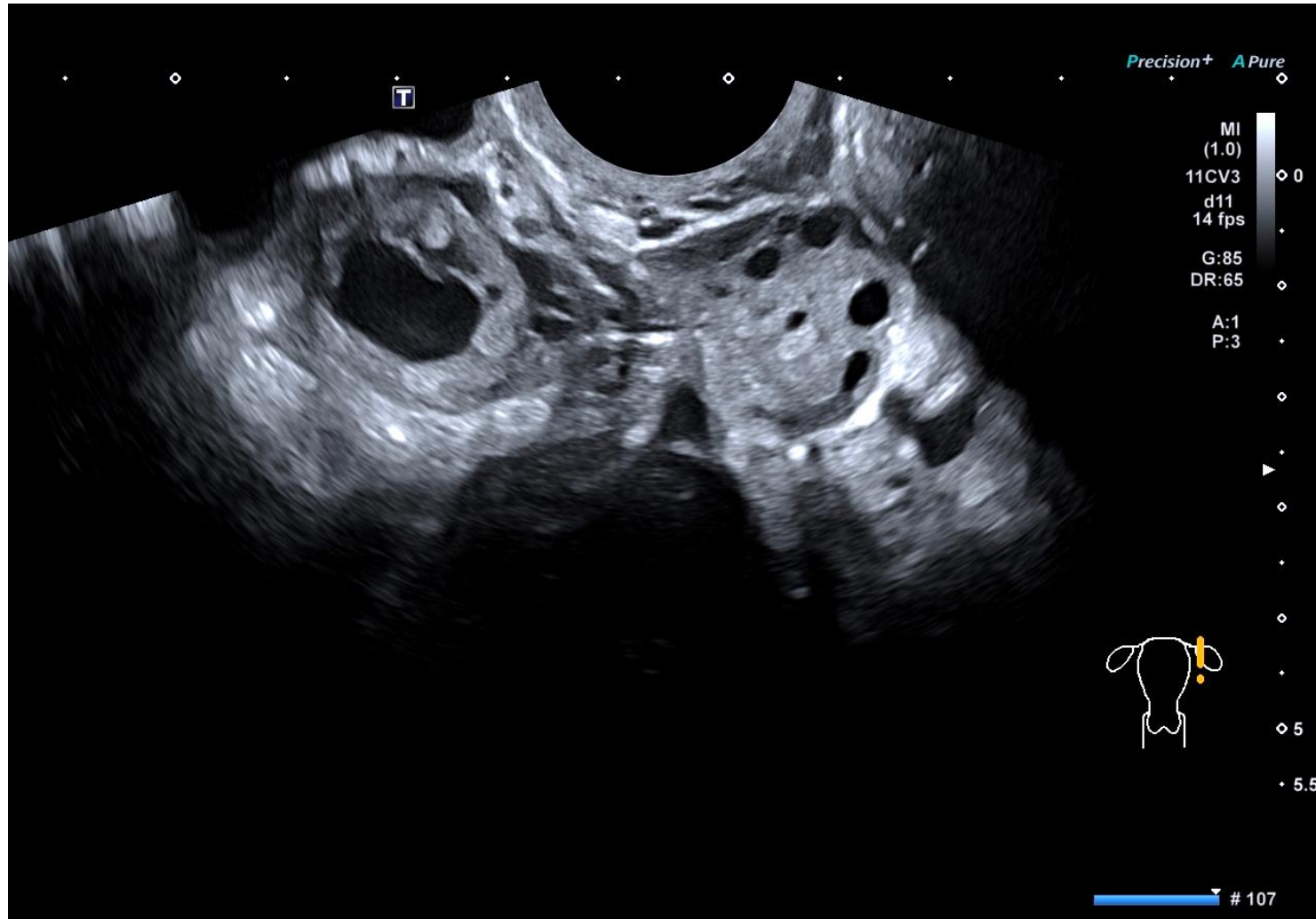

β hCG 11,845u

Location / Status : Tubal Miscarriage

Ectopic Pregnancy

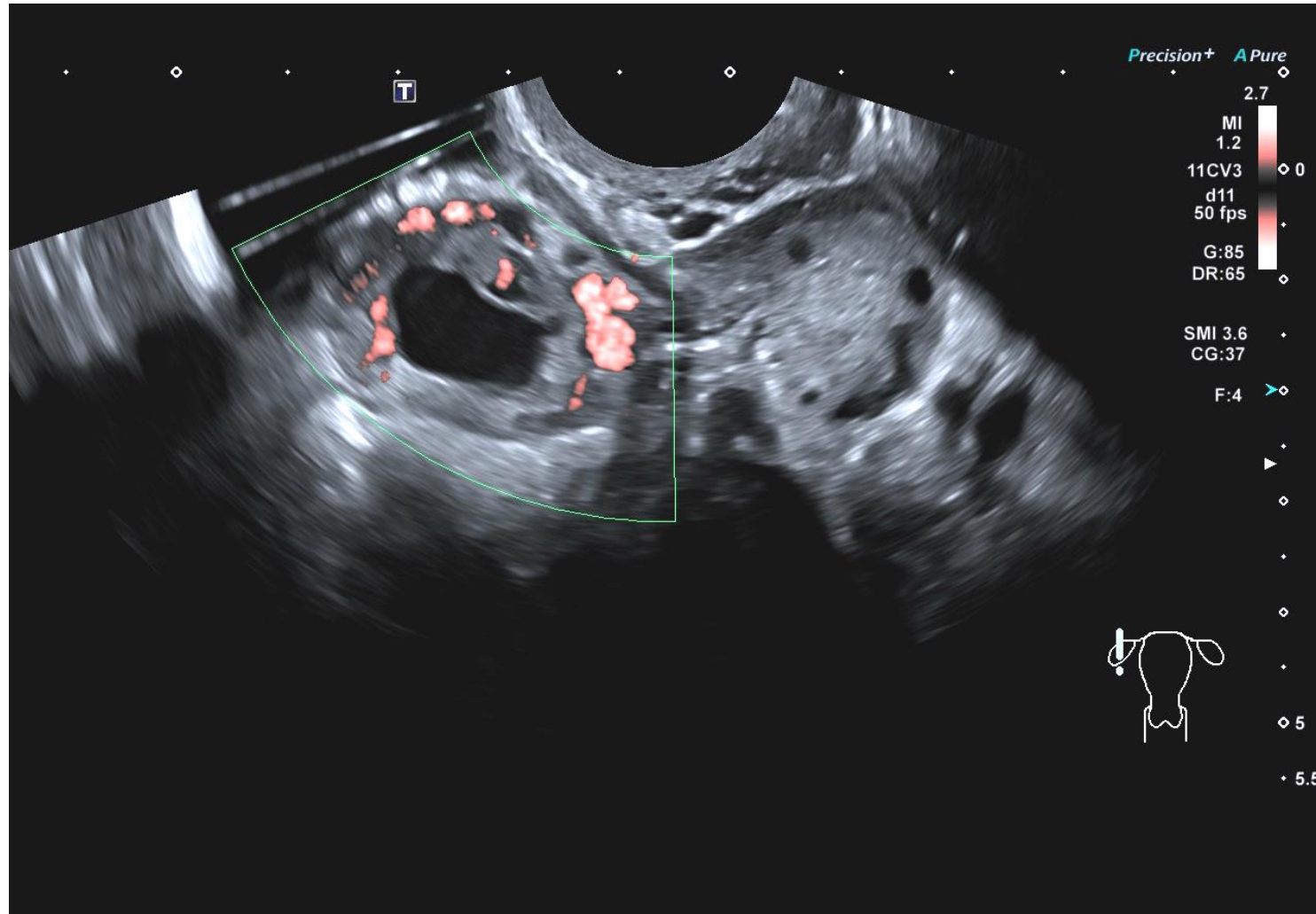

β hCG 11,845u

Location / Status : Tubal Miscarriage

Ectopic Pregnancy

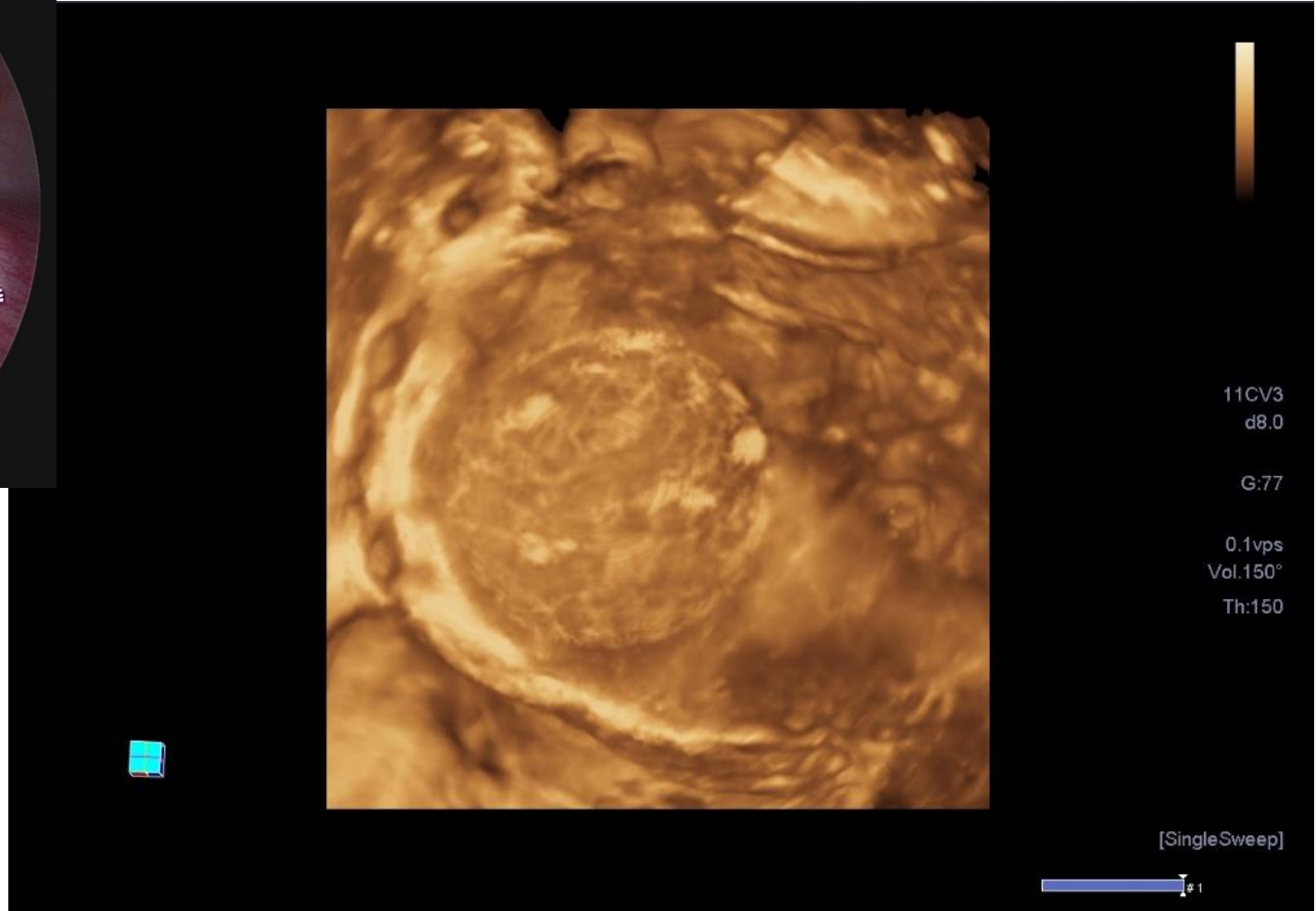
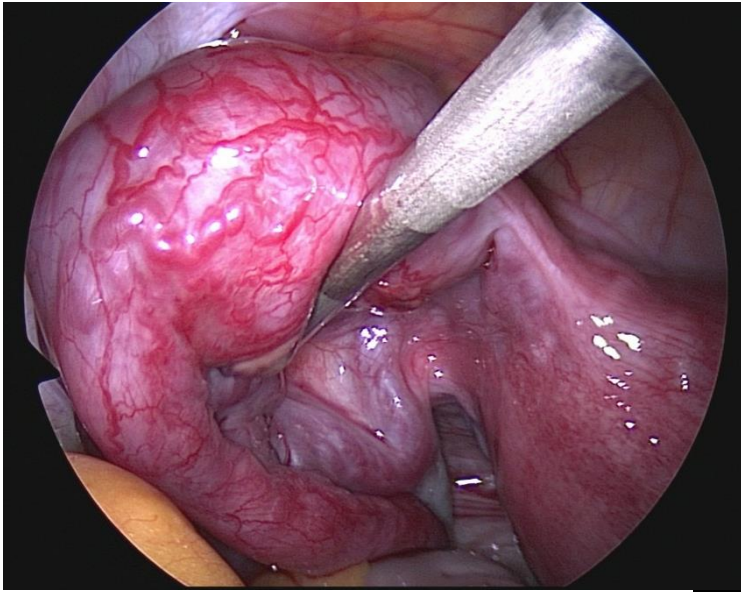

Location / Status : Tubal Miscarriage

Ectopic Pregnancy

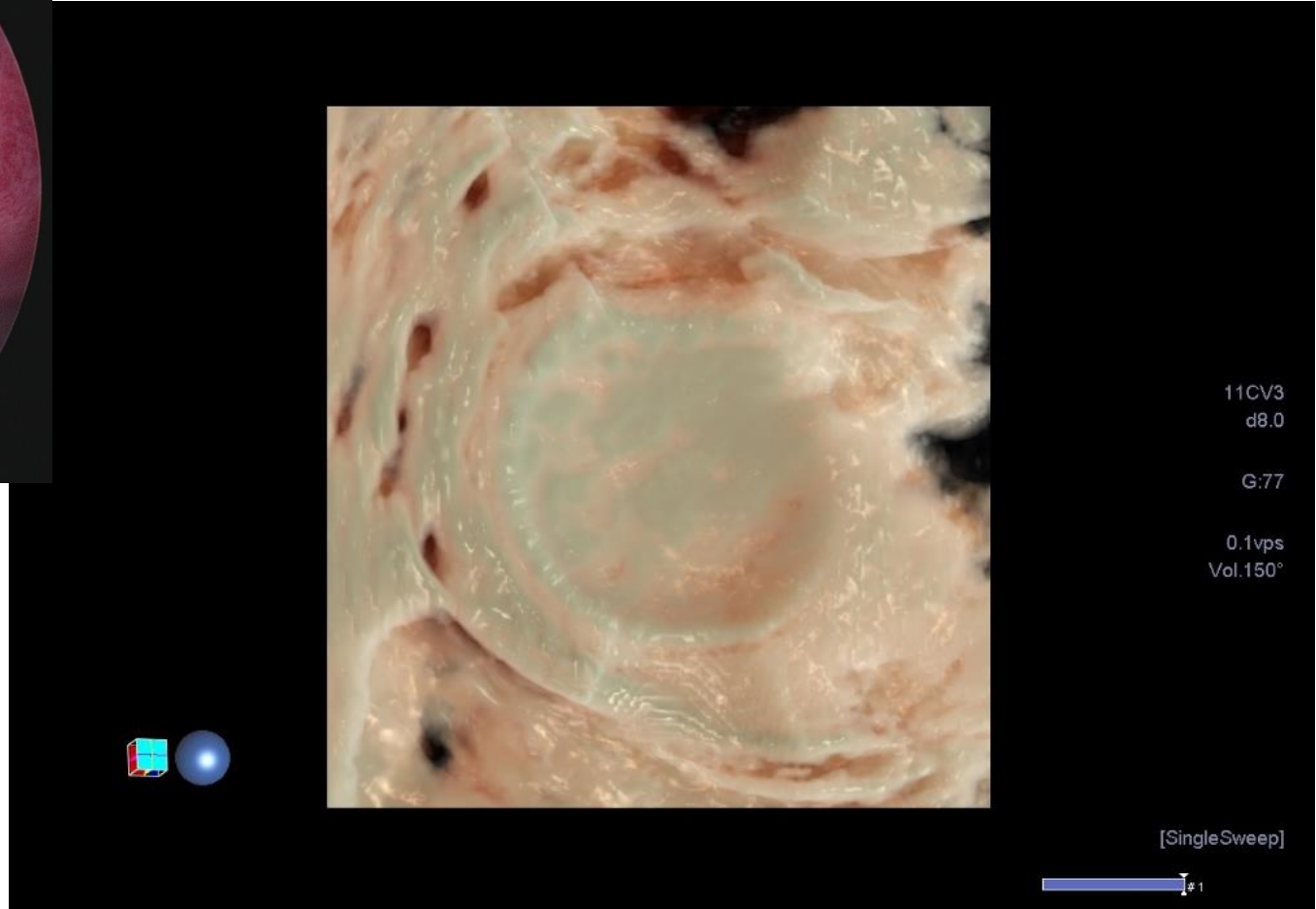
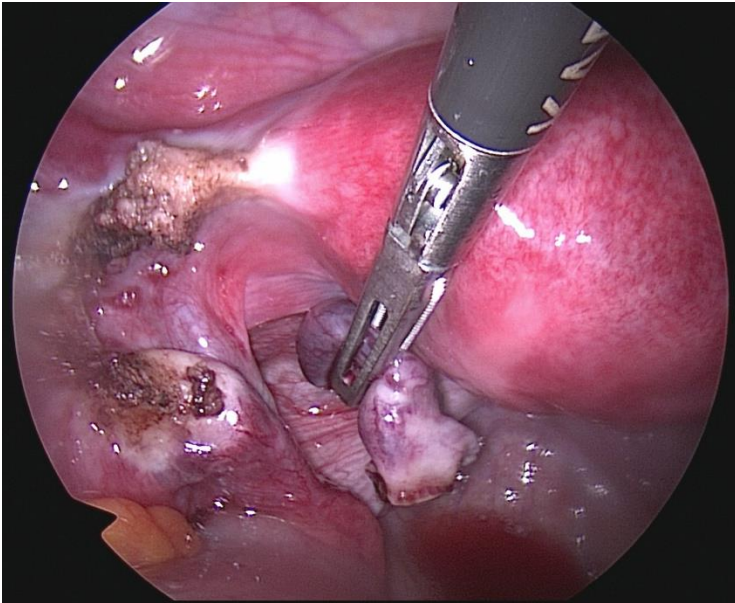

Location / Status : Tubal Miscarriage

Ectopic Pregnancy

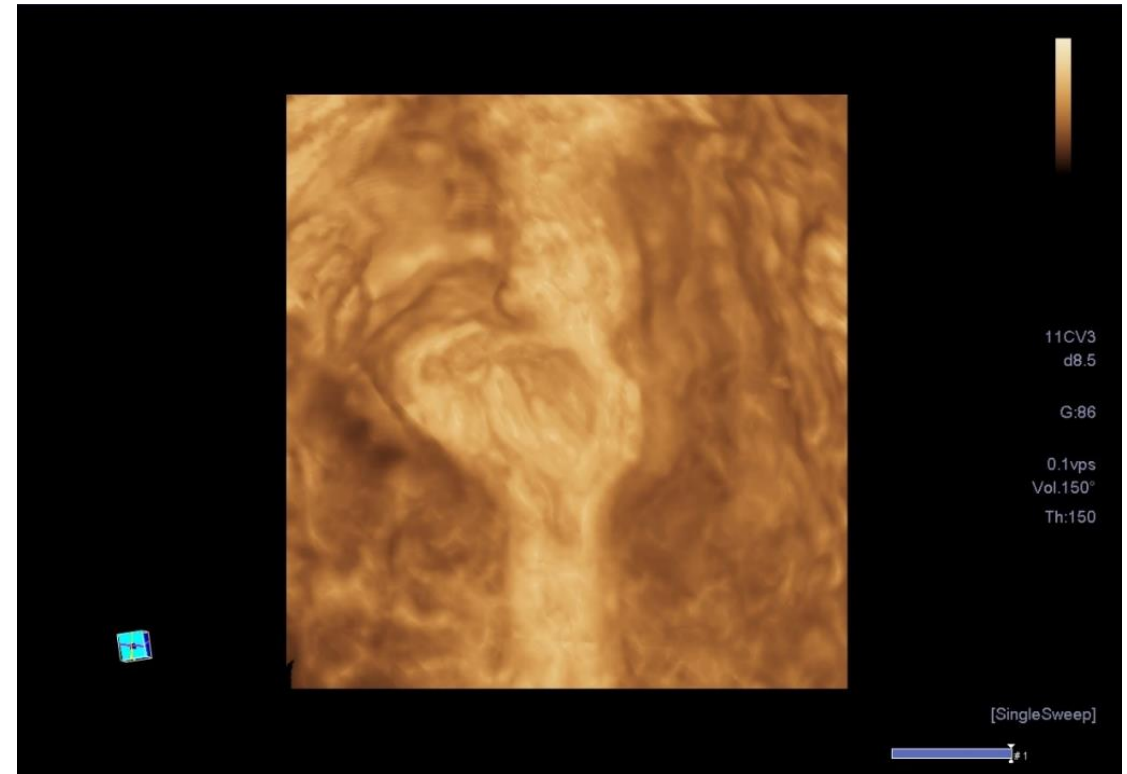
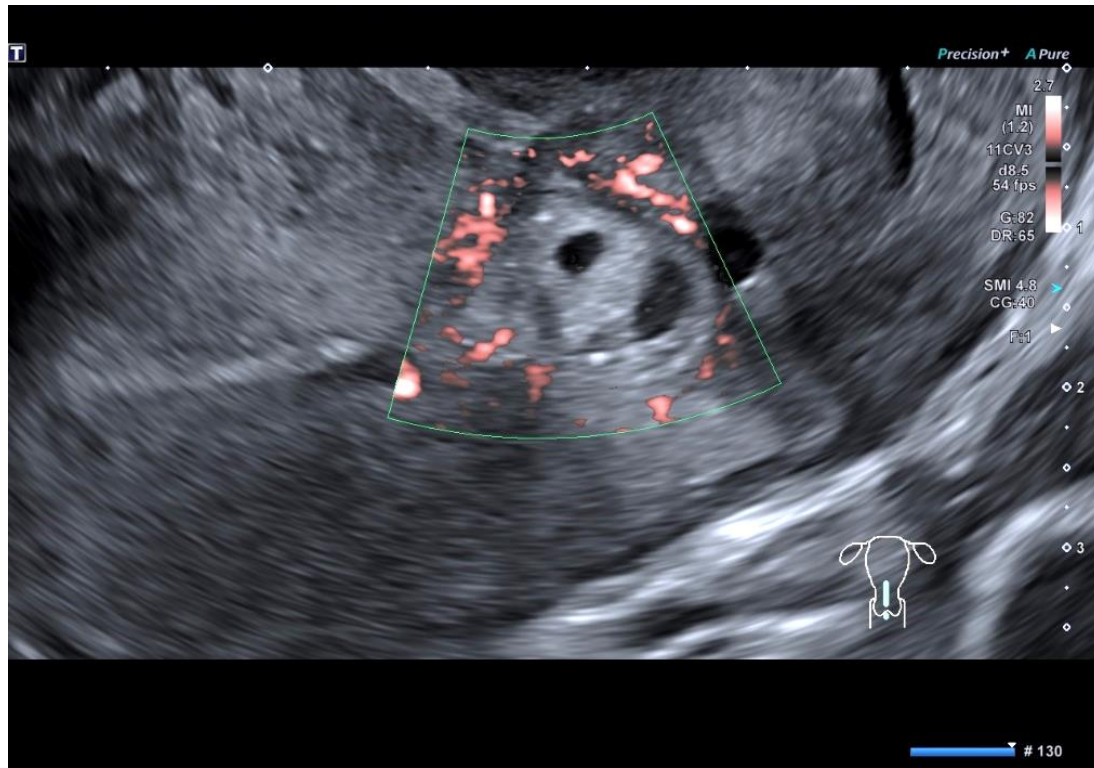

Location : CS Scar

TVS vs TAS Ultraound

TAS

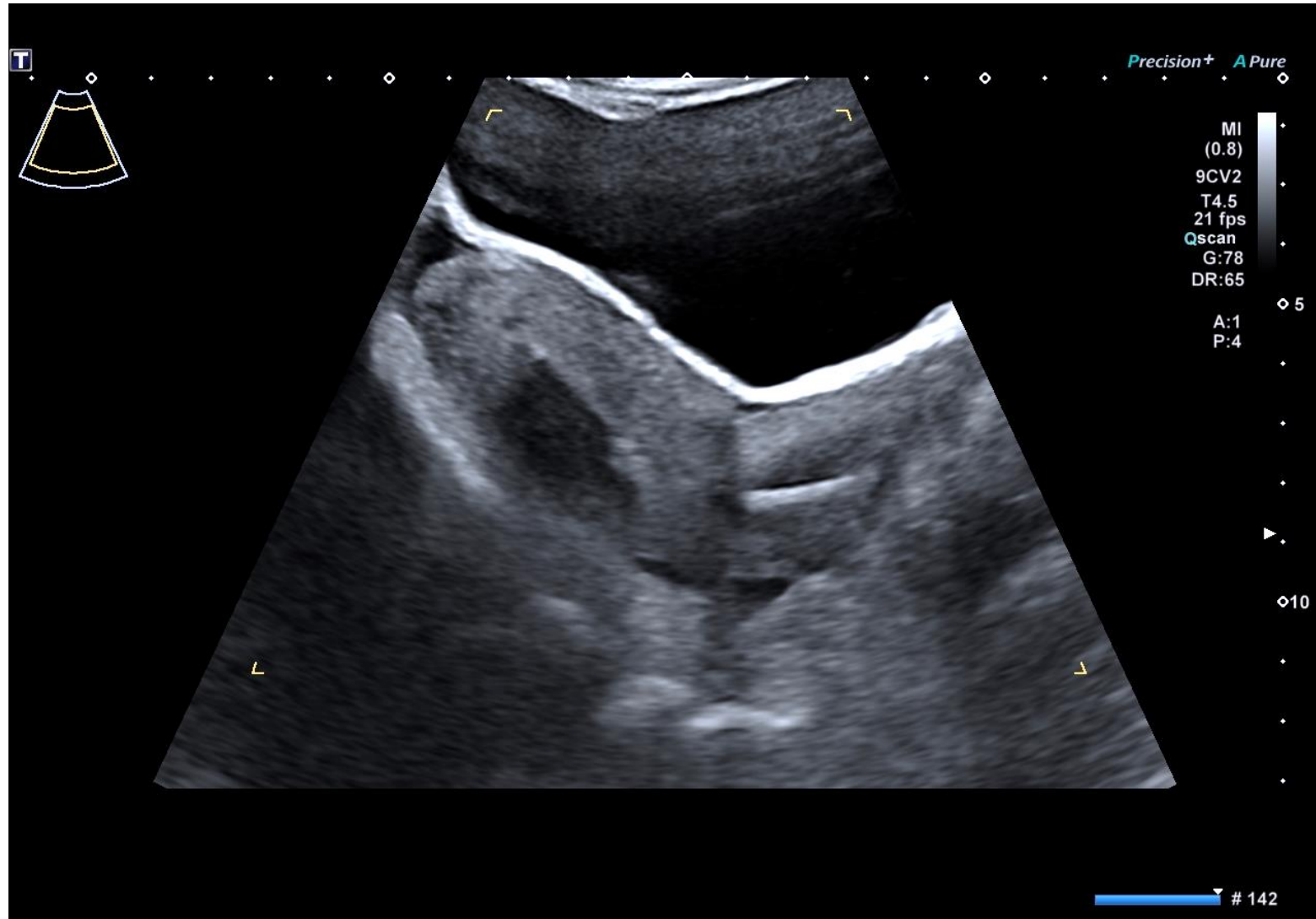

Abnormal pv bleeding - IUS

TVS vs TAS Ultraound

TAS

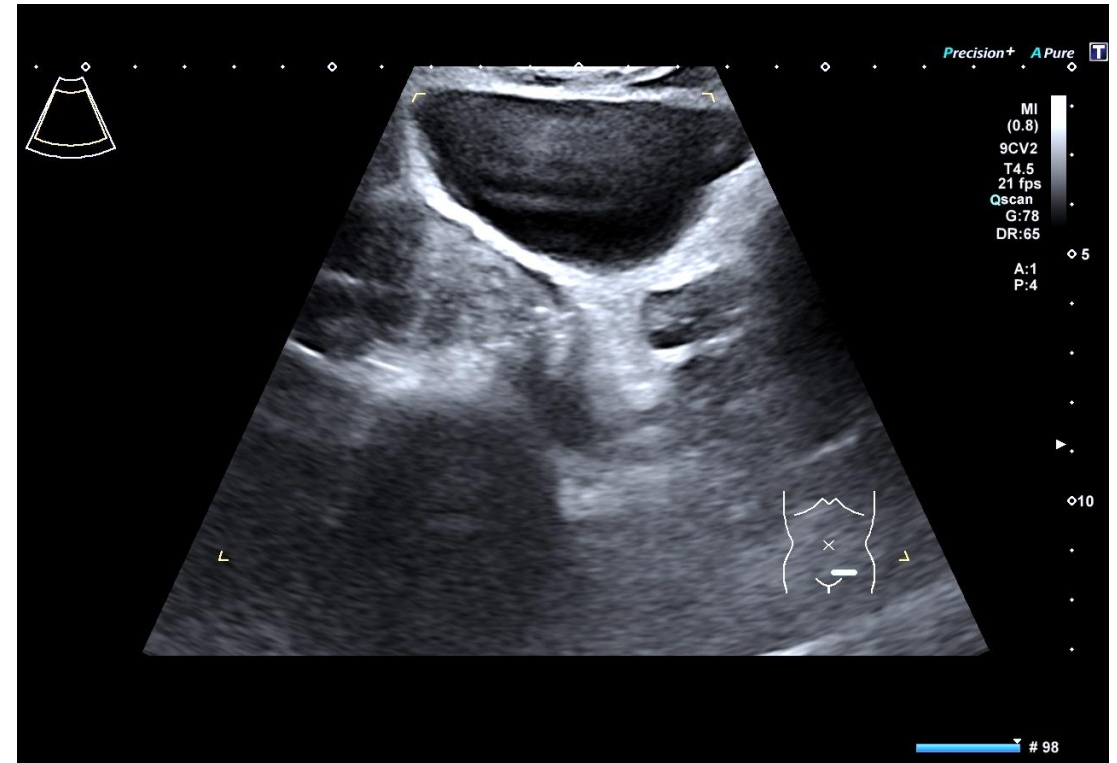
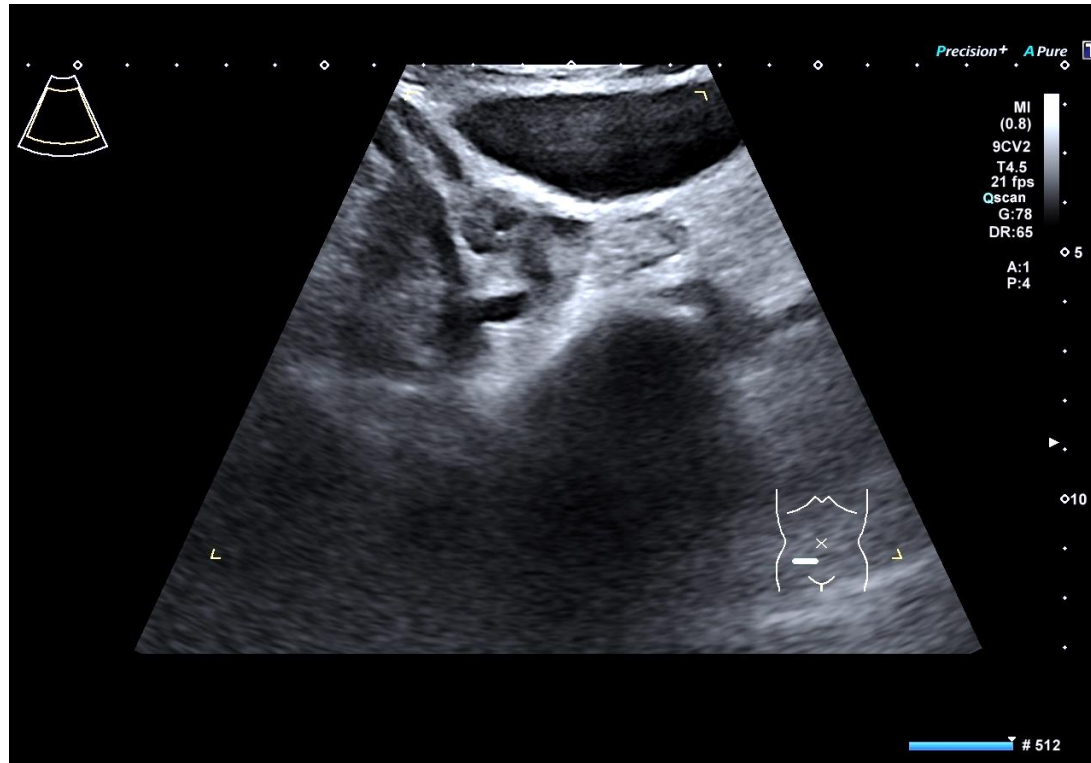

Abnormal pv bleeding - IUS

TVS vs TAS Ultraound

TVS

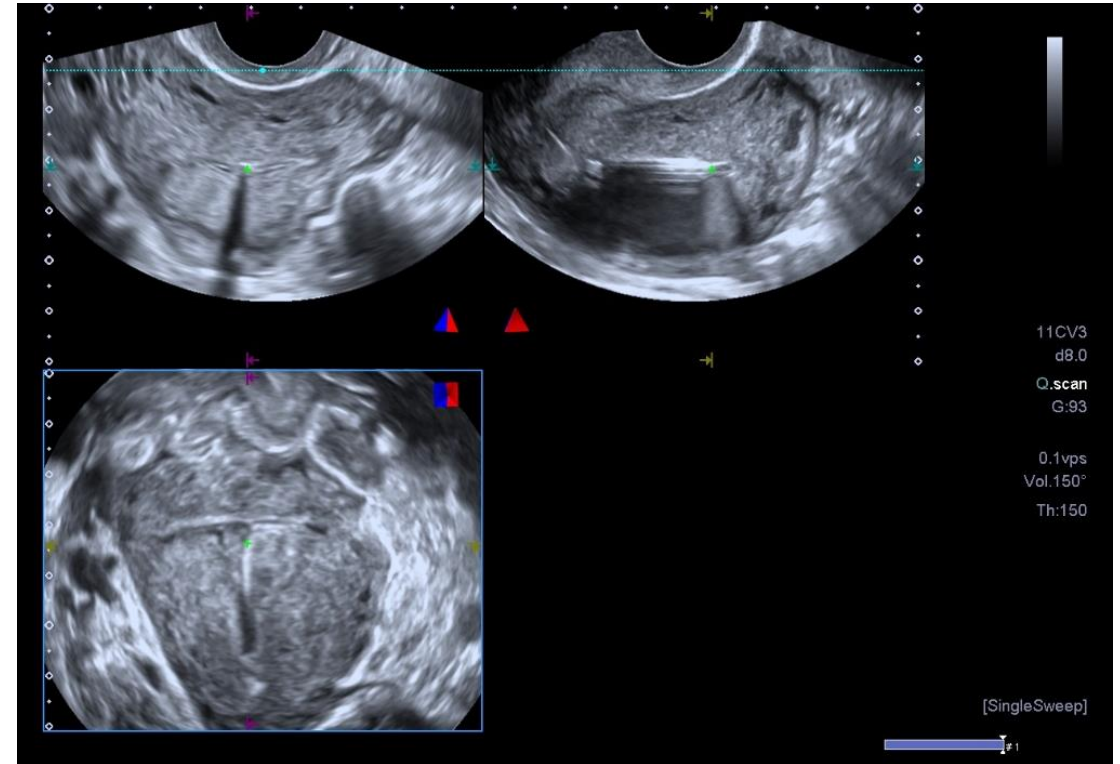
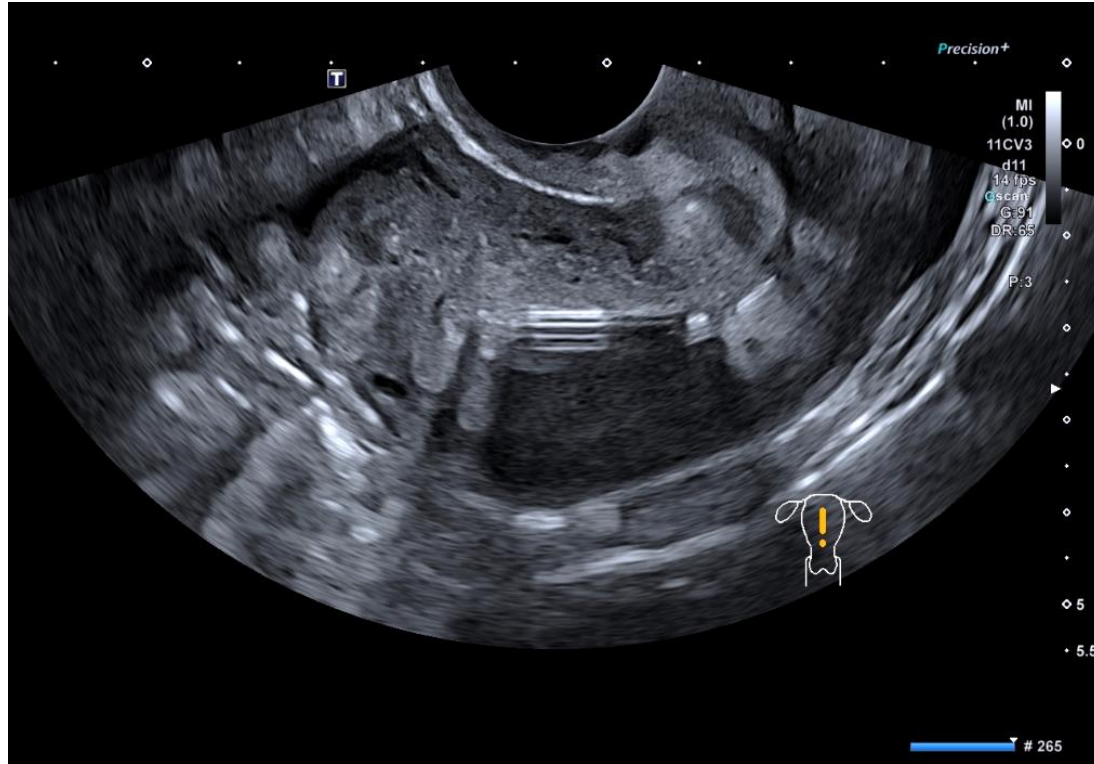

Abnormal pv bleeding - IUS

TVS vs TAS Ultraound



TVS

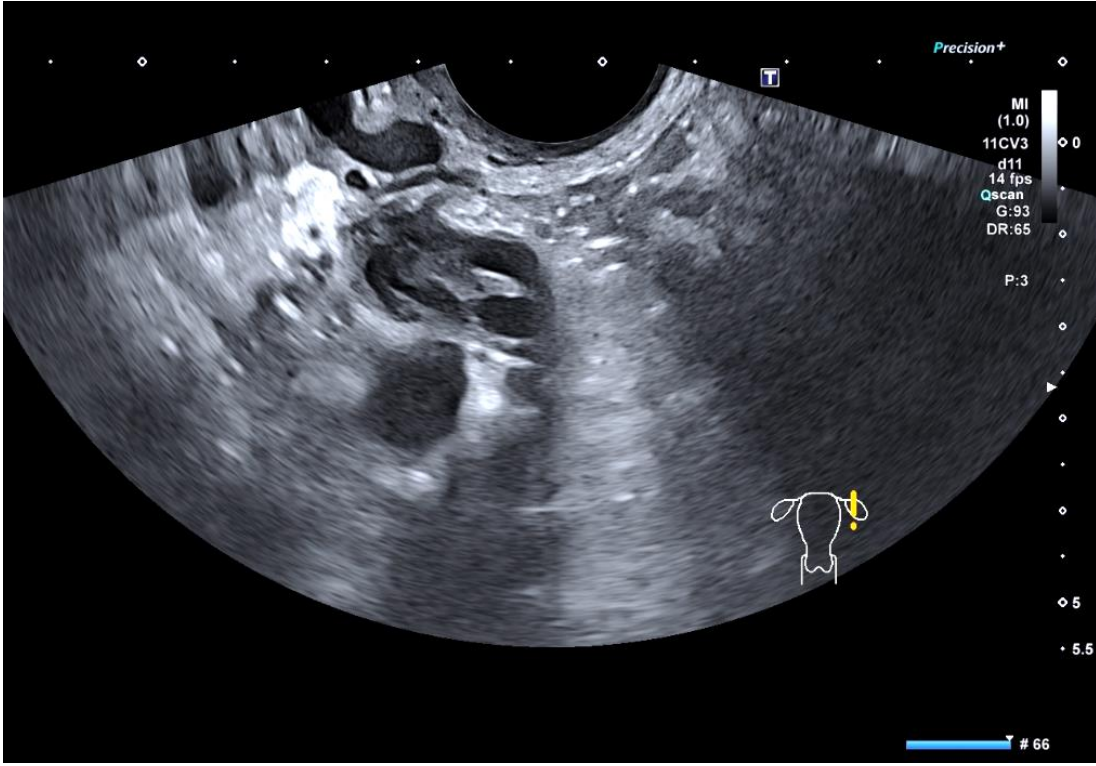
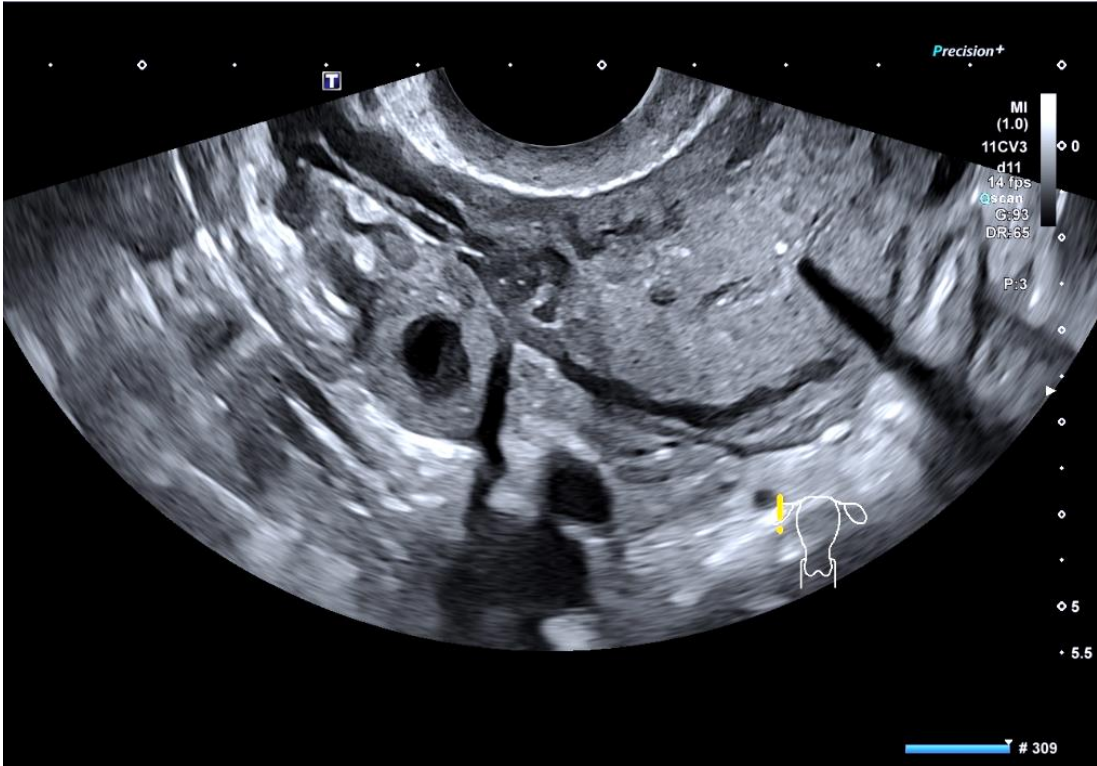

TVS vs TAS Ultraound



TVS

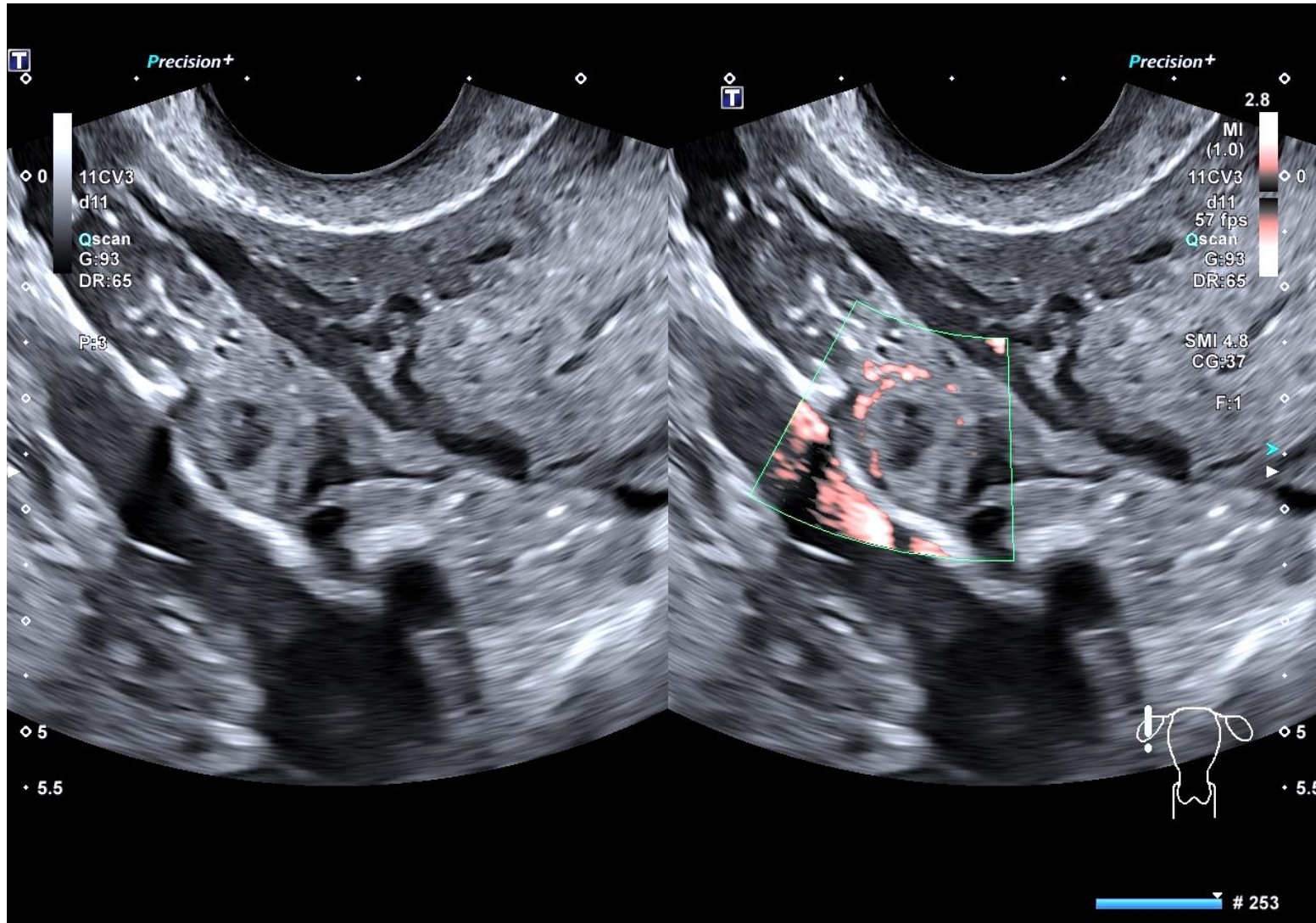

Tubal Miscarriage
 β hCG 257iu

Abnormal pv bleeding - IUS

Ectopic Pregnancy

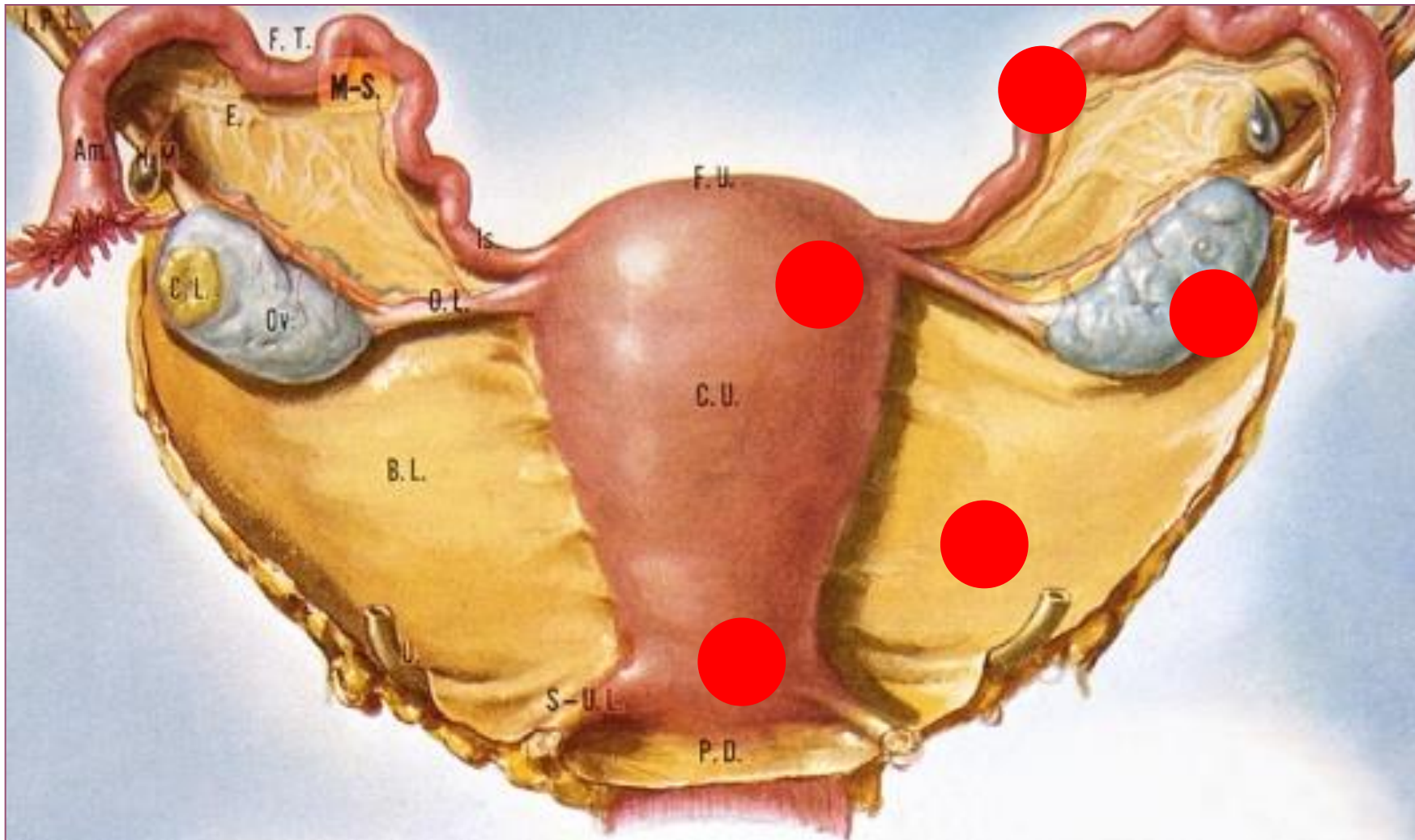

- 2D / 3D TVS
- CDI
- Exclude CL
- Strict protocols PUL
- Clinical alert
- Serial β -hCG + TVS

“Vigilance” Location / Status

Multiple Pregnancy

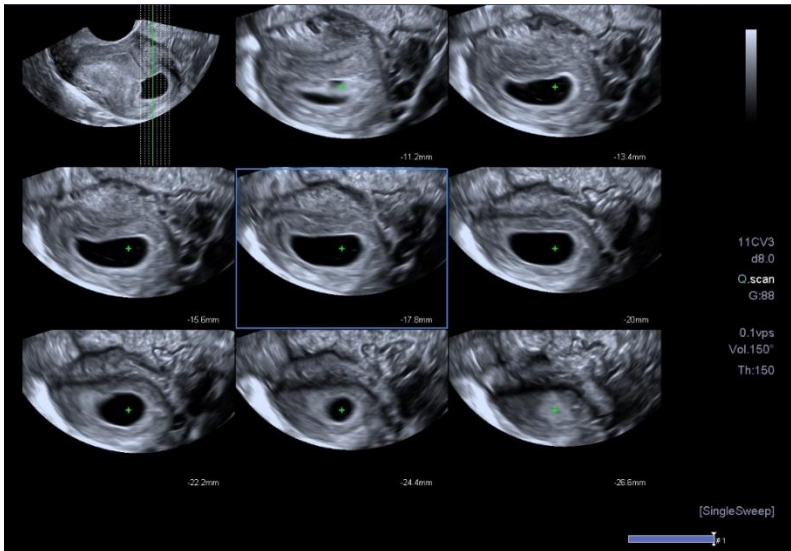
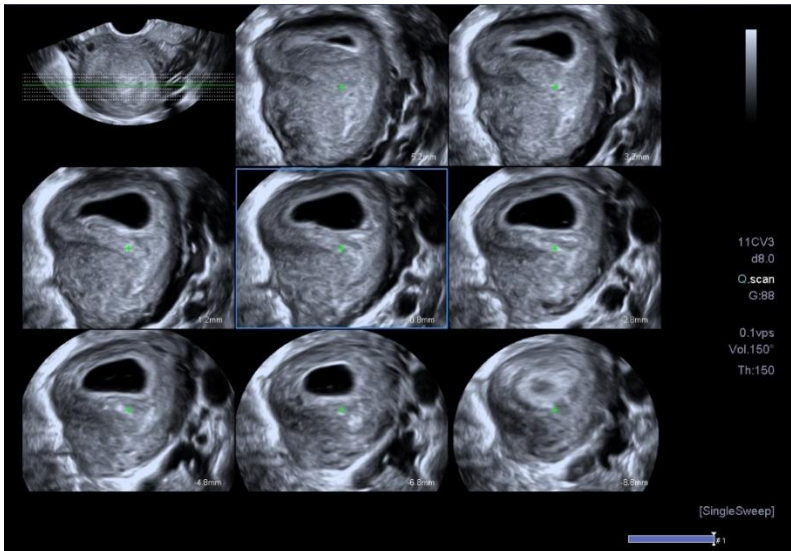
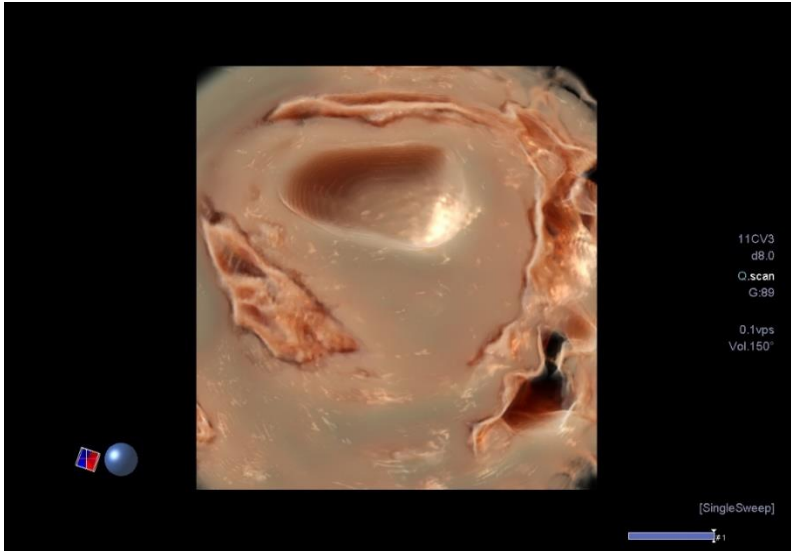
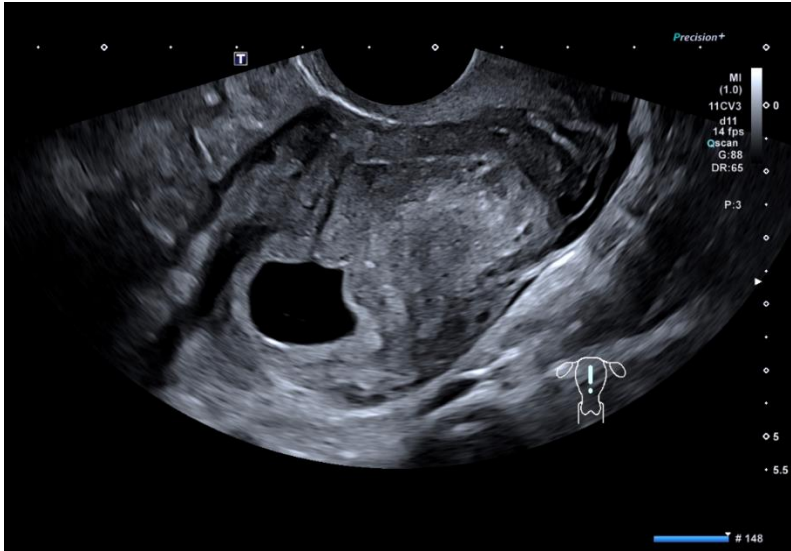

Clinical Gestation
7+ weeks

Multiple Pregnancy

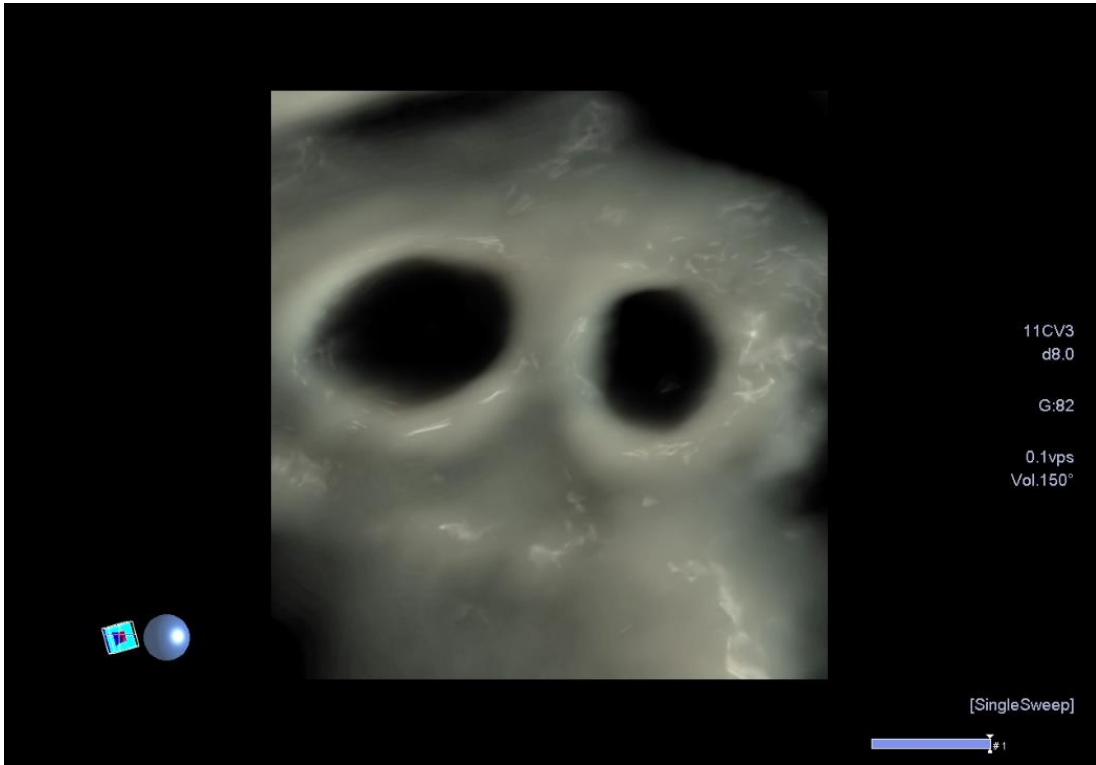
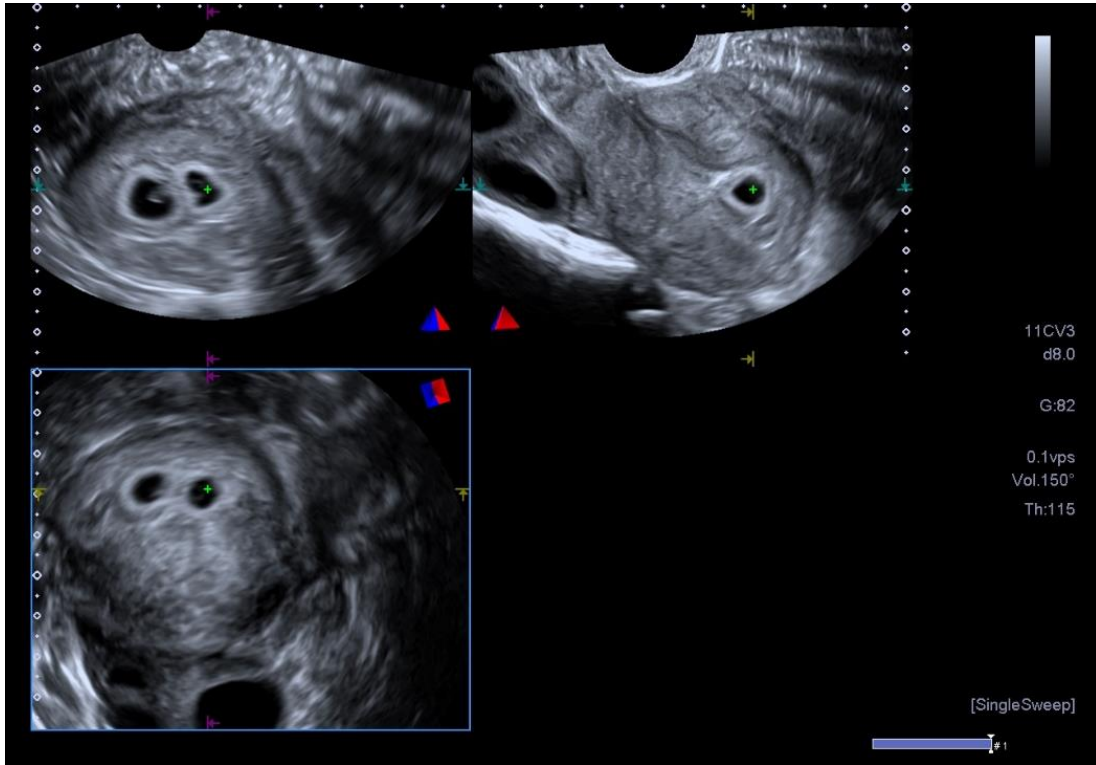

Dichorionic Diamniotic Pregnancy – Clinical Gestation 5 weeks

Multiple Pregnancy

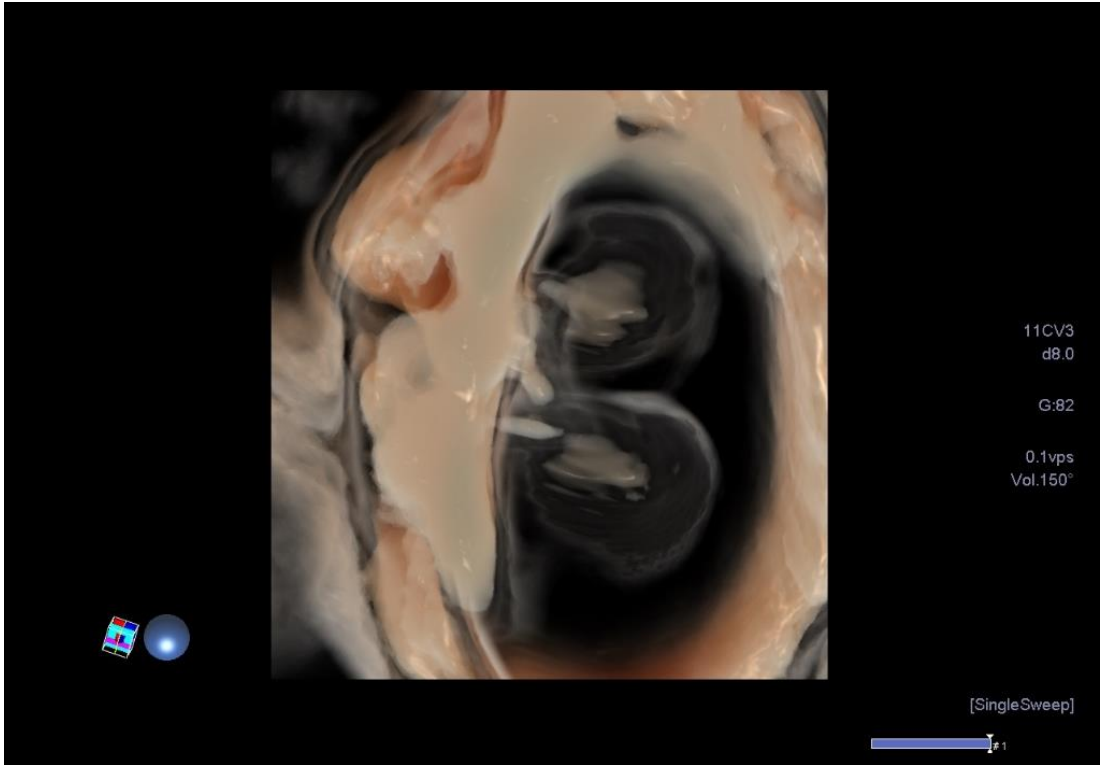
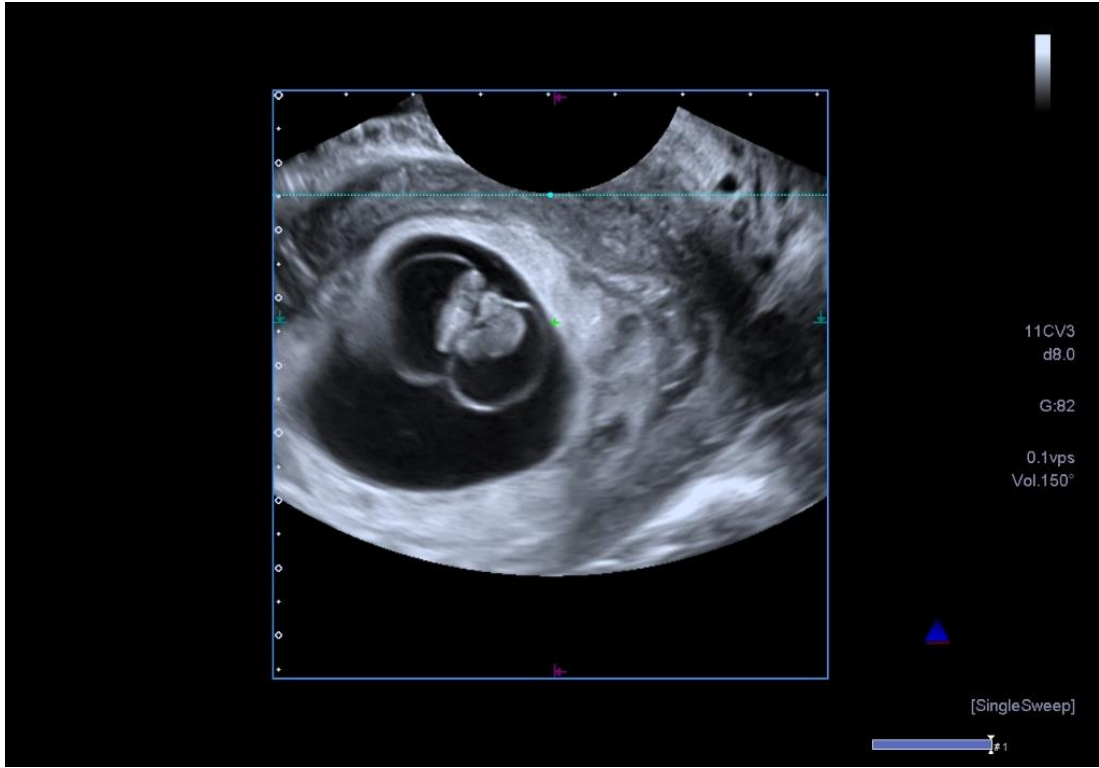

Monochorionic Diamniotic Pregnancy – Clinical Gestation 5+ weeks

RPOC – Post Partum

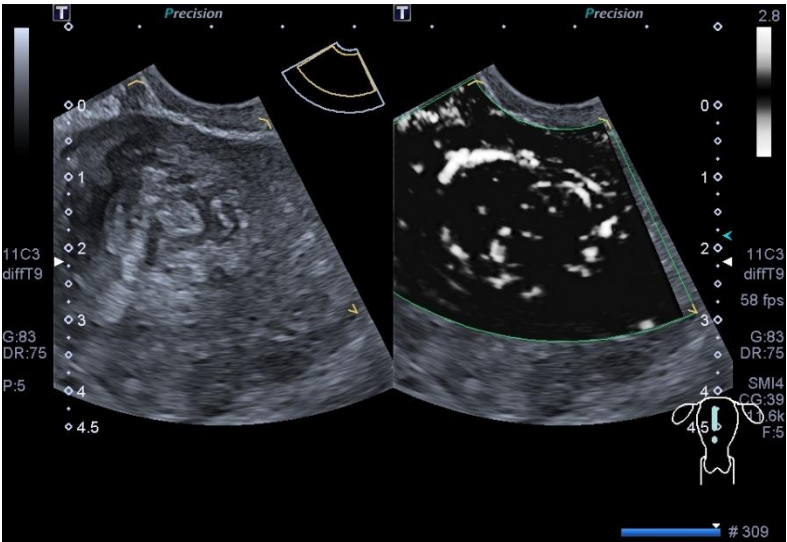
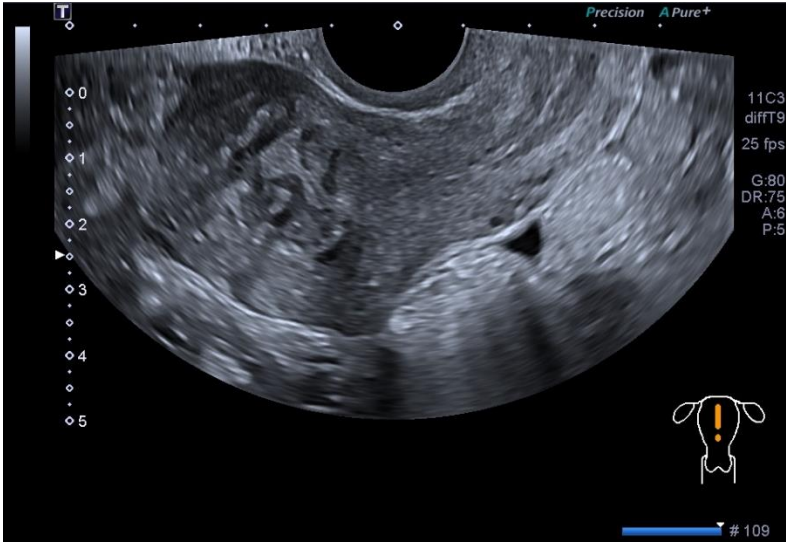

RPOC – Post Partum

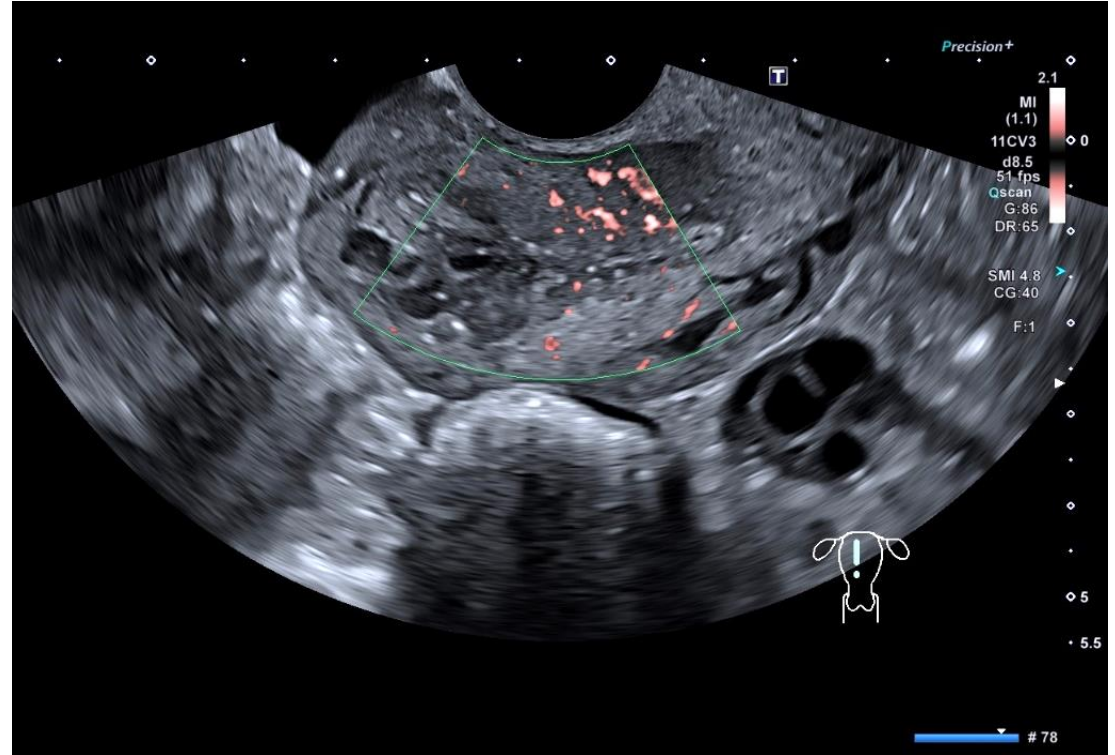
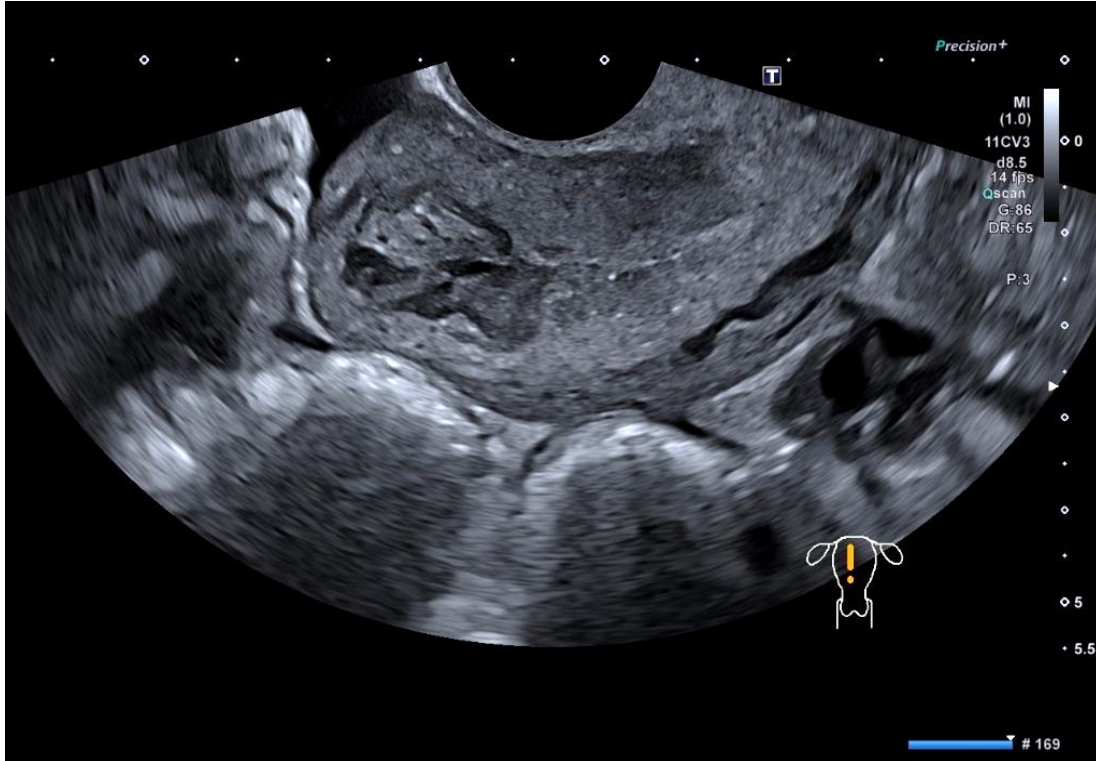

Complications of Early Pregnancy

RPOC – Post Partum

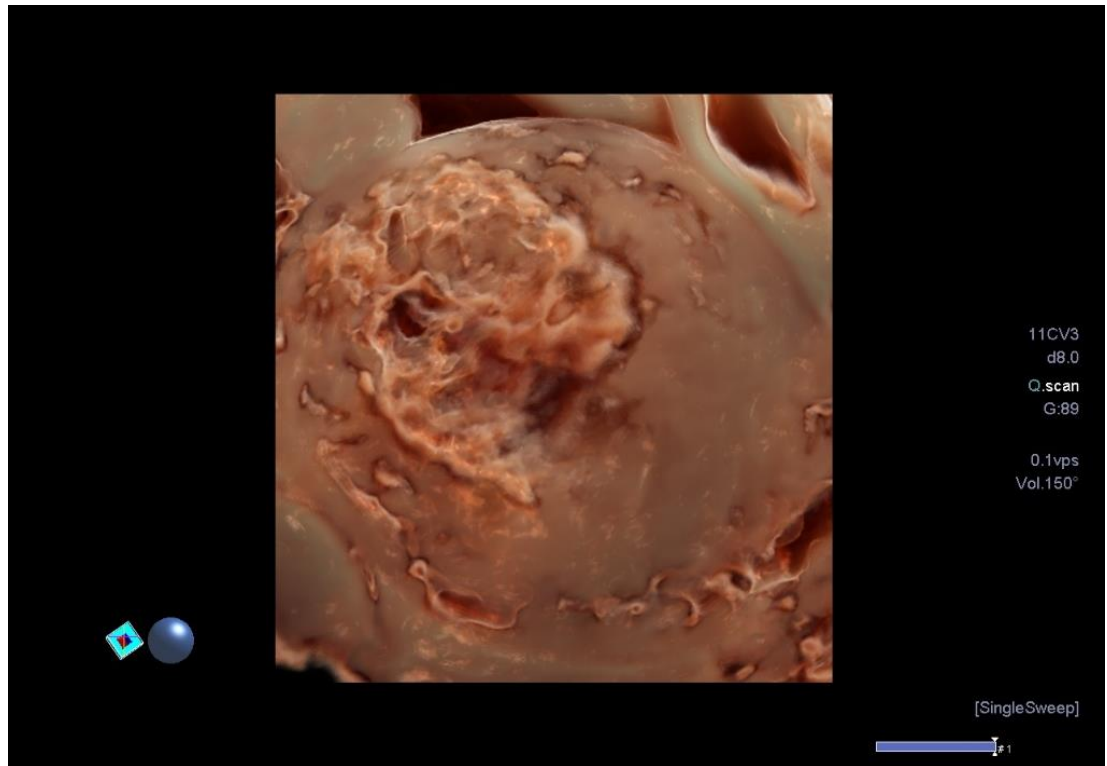
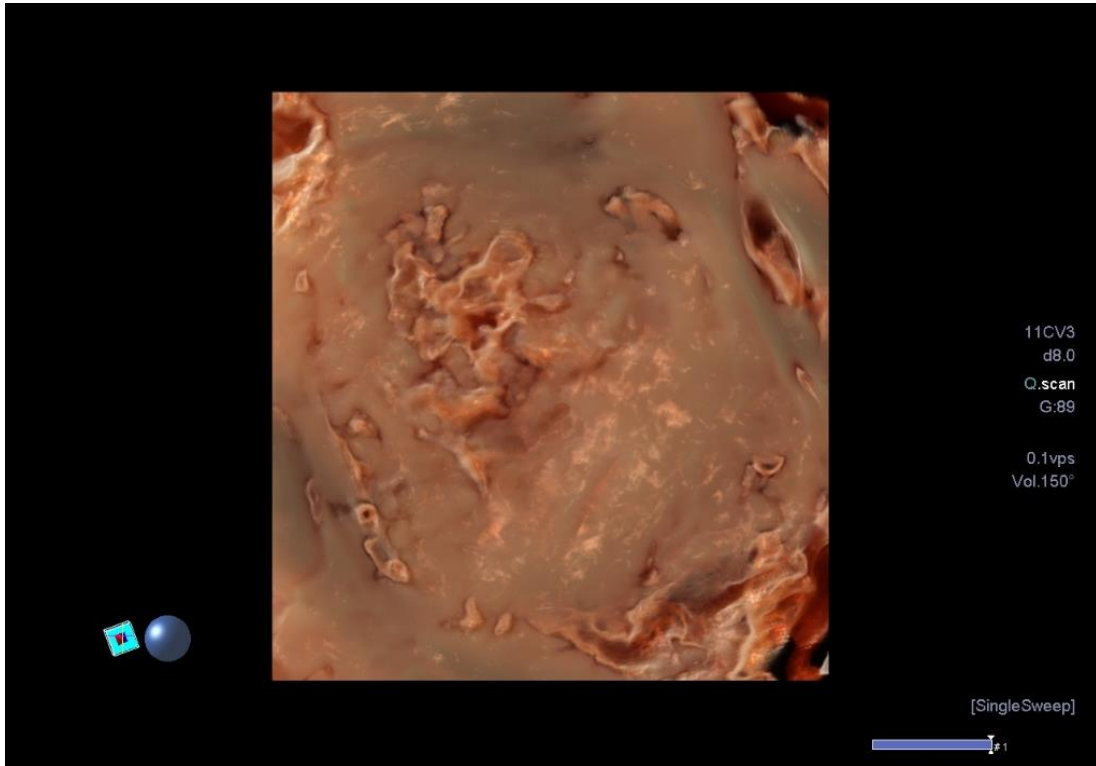

First Trimester Fetal Assessment <10 wks gest.

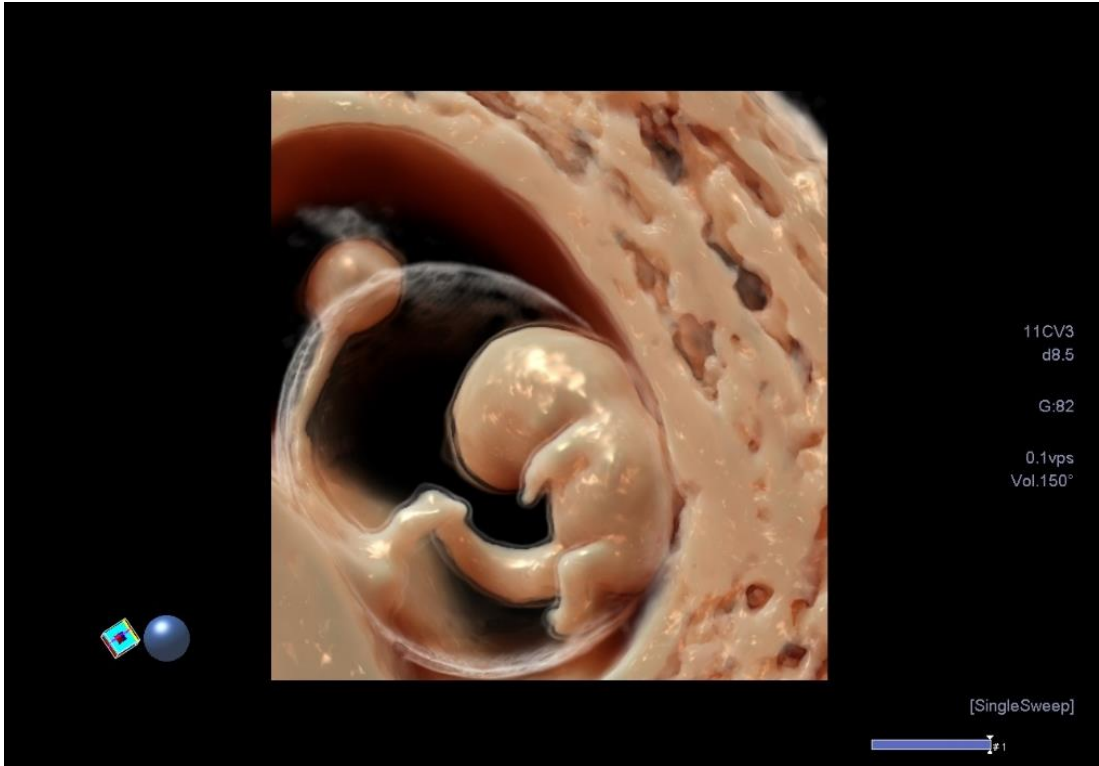
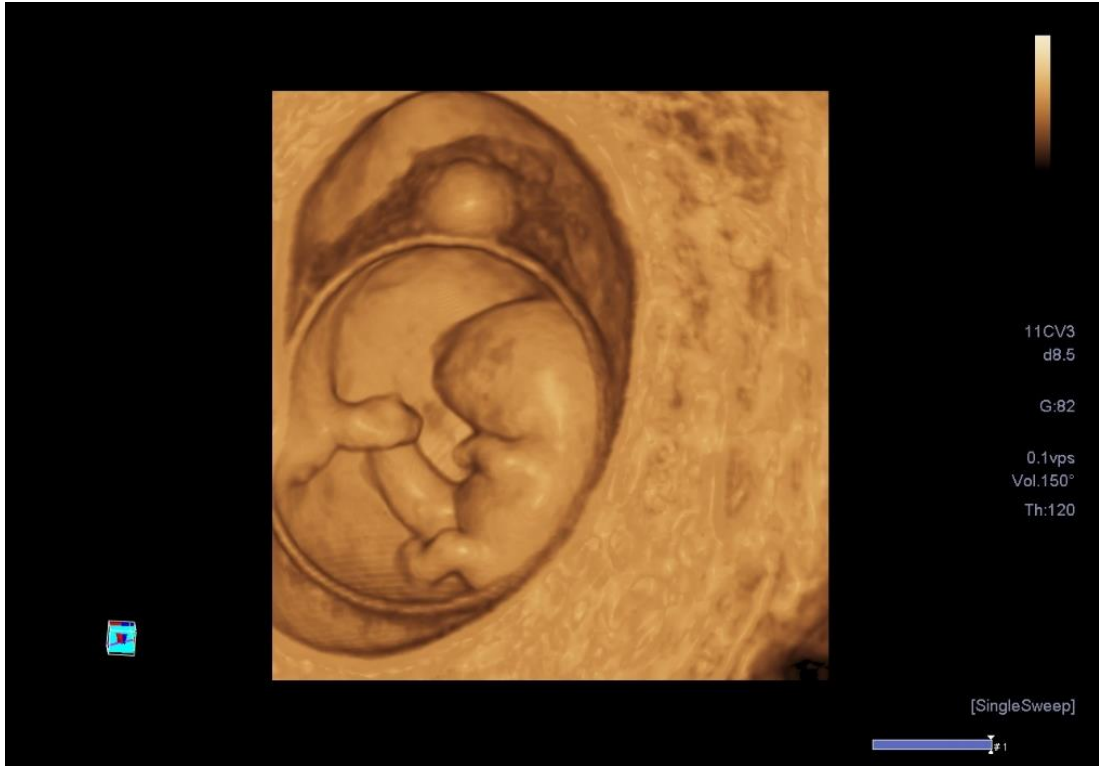

Normal – Clinical Gestation 9+ weeks

First Trimester Fetal Assessment <10 wks gest.

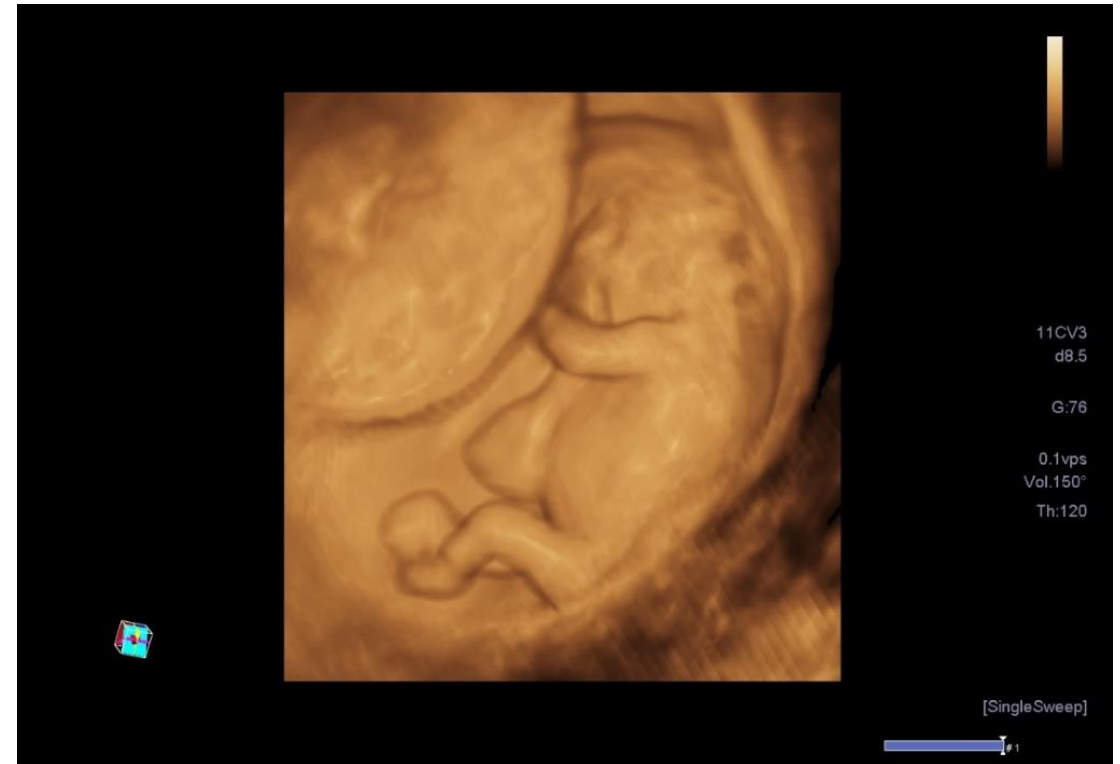

Trisomy 18 – Clinical Gestation 9+ weeks

First Trimester Fetal Assessment <10 wks gest.

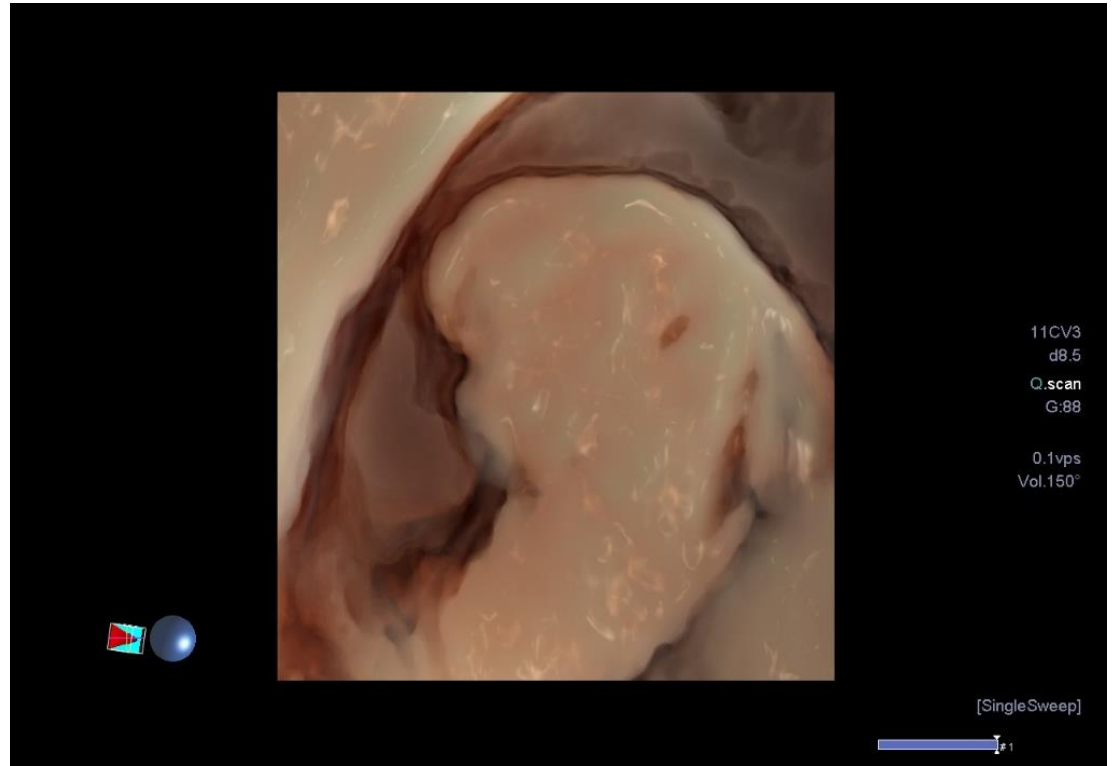
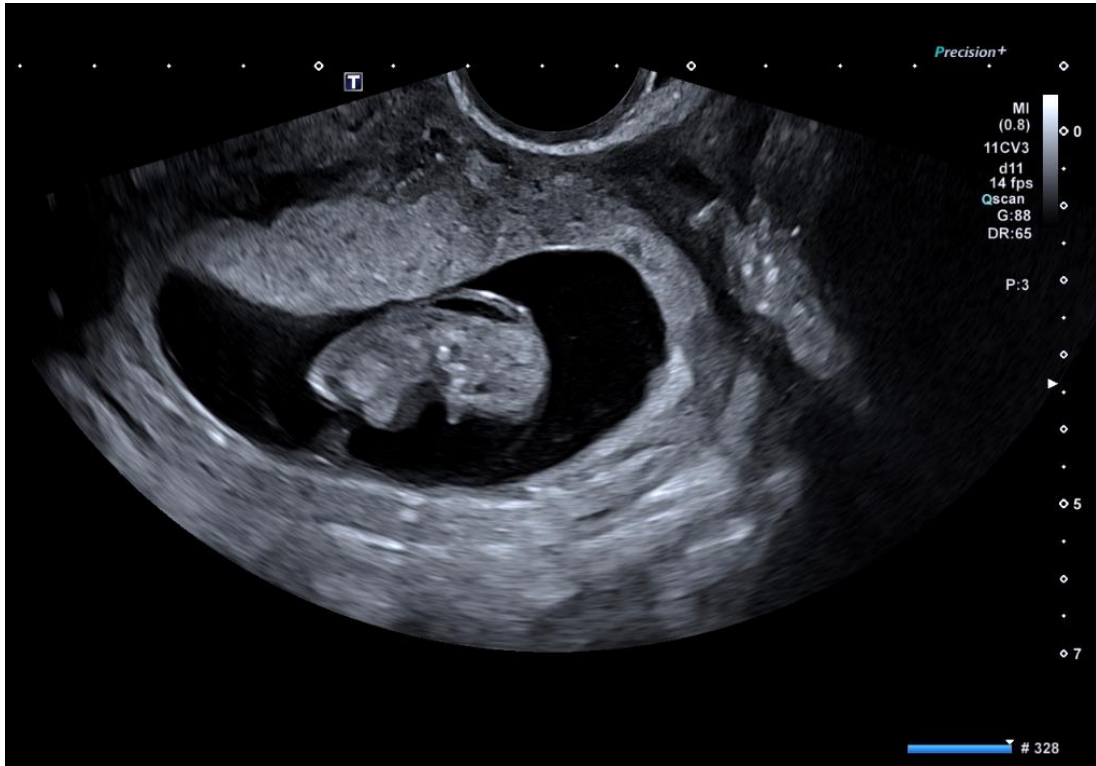

First Trimester Fetal Assessment <10 wks gest.

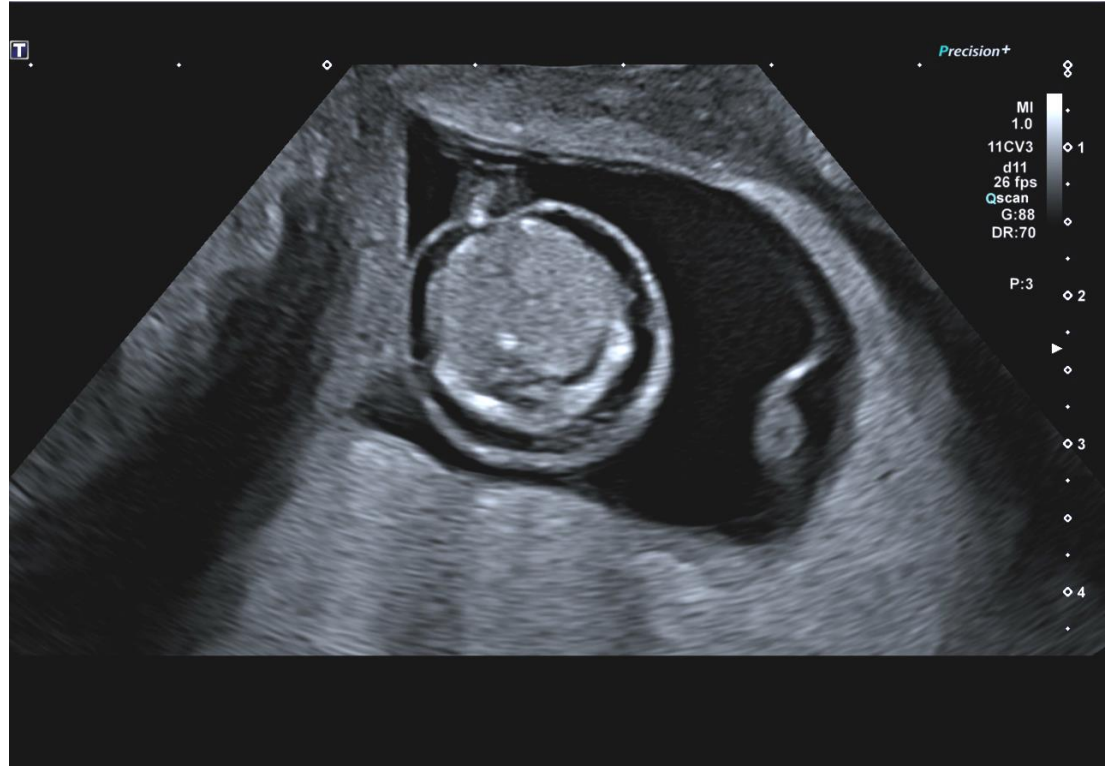

Trisomy 18 – Clinical Gestation 9+ weeks

First Trimester Fetal Assessment <10 wks gest.

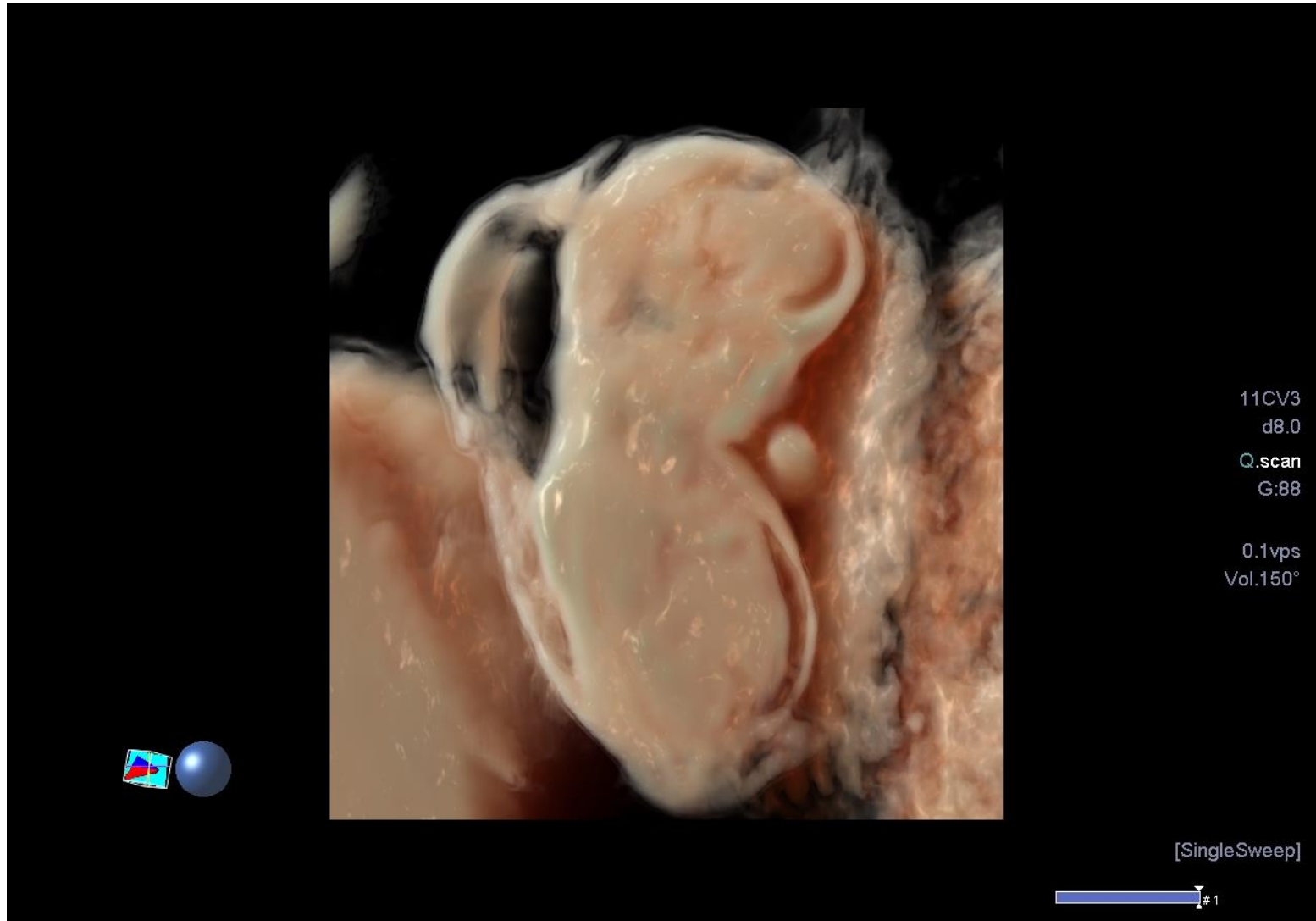

Trisomy 18 – Clinical Gestation 9+ weeks

Ultrasound Imaging In Early Pregnancy

Impact of Advanced Technology



High Resolution
2D TVS Grey Scale

Advanced 3D
Technology

Colour Doppler Imaging
SMI

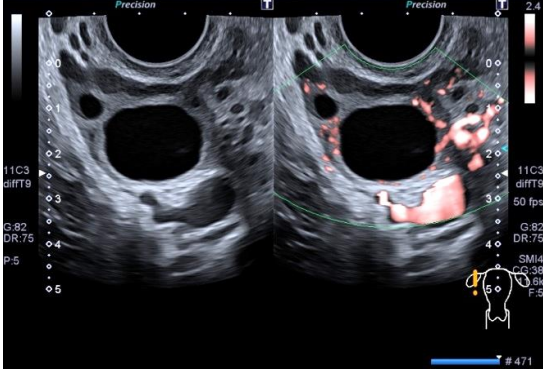
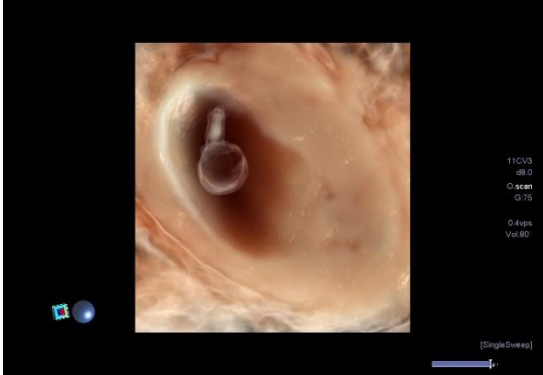
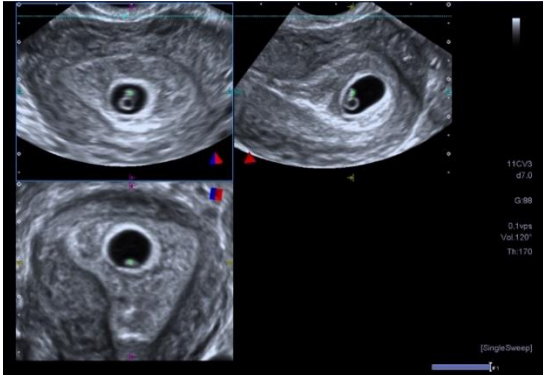

BMUS Educational



Thank you for your attention.
I hope the lecture was of value to you all.

